

TREE PROTECTION: NOTES

- 1. TREE PRESERVATION:
 - A. **ALL WORK MUST BE PERFORMED ACCORDING TO THE APPROVED TREE PRESERVATION PLAN. IT IS STRONGLY RECOMMENDED TO DOCUMENT GOOD STEWARDSHIP PRACTICES DURING CONSTRUCTION.**
 - B. AN APPROVED TREE PRESERVATION PLAN MUST BE AVAILABLE AT THE BUILDING SITE.
 - C. PRIOR TO ANY DEMOLITION / CONSTRUCTION ACTIVITY, INSTALL TREE PRESERVATION FENCE AND PERFORM ROOT PRUNING FOR ALL PROTECTED TREES. GENERAL CONTRACTOR SHALL BE RESPONSIBLE FOR THE CONSTRUCTION, ERECTION, AND MAINTENANCE OR TREE PROTECTION FENCING AROUND TREE PRESERVATION AREAS, SO THAT ALL TREES IN TREE PRESERVATION AREAS SHALL BE PRESERVED.
 - D. FENCE THE CRITICAL ROOT ZONE (CRZ) / CANOPY DRIP-LINE, OF THE ENTIRE EXISTING TREE TO BE PRESERVED WITH TREE PROTECTION FENCE. FENCE TO PREVENT WOUNDS TO THE TREE & SOIL COMPACTION. POST THE FENCE WITH A SIGN STATING, "TREE PROTECTION ZONE - KEEP OUT".
 - E. ALL REQUIRED TREE PROTECTION FENCING SHALL REMAIN IN PLACE UNTIL THE TIME OF FINISH GRADING AND LANDSCAPING.
 - F. NO TRENCHING SHOULD BE DONE WITHIN THE TREE PROTECTION ZONES FOR ANY CONSTRUCTION ACTIVITY, UNLESS PRE-APPROVED BY PROJECT ARBORIST &/OR PROJECT LANDSCAPE ARCHITECT.
 - G. NO GRADE CHANGES SHOULD BE DONE WITHIN THE TREE PROTECTION ZONES OF TREES FOR ANY CONSTRUCTION ACTIVITY.
 - H. SHOULD IT BE NECESSARY TO TRENCH WITHIN THE CRZ FOR UTILITIES, INCLUDING DISCONNECTION OR CAPPING OF EXISTING UTILITIES, ALL TRENCHES SHALL BE HAND DUG. NO ROOTS LARGER THAN TWO INCHES (2") SHALL BE CUT, UNLESS NO OTHER ALTERNATIVE IS FEASIBLE. ALL SMALLER ROOTS THAT REQUIRE CUTTING, SHALL BE CUT WITH A SHARP PRUNING SAW. CUTS SHALL BE MADE FLUSH WITH THE SIDE OF THE TRENCH. IF AT ANY TIME, TWENTY-FIVE PERCENT (25%) OF THE AREA WITHIN THE CRZ IS BEING SEPARATED FROM THE TREE BY A TRENCH, THEN THE LINE SHALL BE EITHER RELOCATED OR INSTALLED USING TRENCH-LESS METHODS.
 - I. LOCATE THE PROPOSED WATER AND SEWER LINES OUTSIDE OF THE TREE PROTECTION ZONE OR INSTALL THE SEWER AND WATER UTILITIES USING TRENCH-LESS METHODS. AUGER THROUGH THE ENTIRE TREE PROTECTION ZONE, LOCATE PITS OUTSIDE OF THE TREE PROTECTION ZONE.
 - J. THE PROPOSED WATER SERVICE LINE VALVES (B-BOXES), ARE TO BE TEN FEET (10') FROM PRESERVED TREES. IF FUTURE UTILITY EXCAVATIONS NEED TO OCCUR, THIS REDUCES THE CHANCES OF EXTENSIVE STEM OR ROOT DAMAGE, WHICH COULD LEAD TO TREE DECLINE.
 - K. AT NO TIME SHALL ANY EQUIPMENT, MATERIALS, SUPPLIES OR SOIL SPOILS SOIL BE ALLOWED IN THE TREE PROTECTION ZONE(S). DO NOT STORE EXCAVATED SOIL OR THE DUMPSTER WITHIN THE DRIP-LINE (CRZ) OF THE PRESERVED TREE(S).
 - L. **REMOVAL OF ANY HARDSCAPE WITHIN THE TREE PROTECTION ZONES SHALL BE COMPLETED BY HAND.** NO ROOTS LARGER THAN TWO INCHES (2") SHALL BE CUT, UNLESS THERE IS NO ALTERNATIVE FEASIBLE. CUTS WILL BE MADE WITH A SHARP PRUNING SAW TO AVOID TEARING AND WILL BE FLUSH WITH THE TREE SIDE OF THE TRENCH.
 - M. THE TREE PROTECTION ZONE MAY BE MULCHED TO IMPROVE THE GROWING CONDITIONS FOR TREE ROOTS AND TO MINIMIZE MAINTENANCE OF THE LAWN.
 - N. ALL OFF-SITE TREES SHALL BE PRESERVED (UNLESS OTHERWISE SPECIFIED).
 - O. EXISTING TREES SHOWN TO REMAIN SHALL BE PRESERVED TO THE BEST EXTENT POSSIBLE, PENDING FINAL SITE PLAN, FINAL CIVIL ENGINEERING, AND/OR ANY UNFORESEEN ISSUES.

TREE PROTECTION: FENCE DETAIL

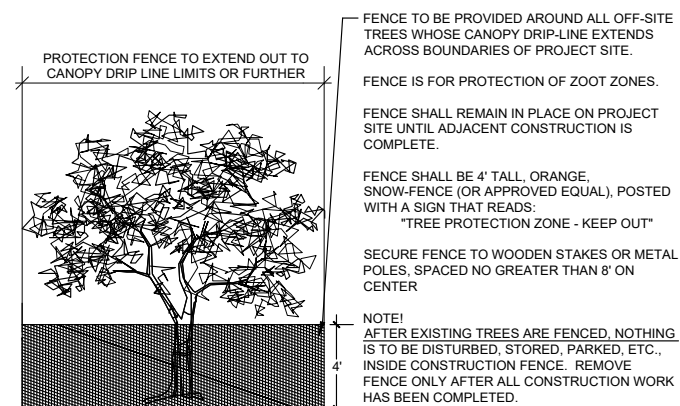

PROJECT TEAM

DEVELOPER:
PULTE GROUP
1900 EAST GOLF ROAD, SUITE 300
SCHAUMBURG, IL 60173
TEL (847) 230-5383
CONTACT: MATT BROLLEY

SURVEYOR:
CEMCON, LTD.
2280 WHITE OAK CIRCLE, SUITE 100
AURORA, IL 60502
TEL (630) 862-2100

ARBORIST:
DAVEY RESOURCE GROUP
NATURAL RESOURCE CONSULTING
TEL (414) 517-1695
CONTACT: PETE SORENSEN

LAND PLANNER:
CEMCON, LTD.
2280 WHITE OAK CIRCLE, SUITE 100
AURORA, IL 60502
TEL (630) 862-2100
CONTACT: PETE PLUSKWA

CIVIL ENGINEER:
CEMCON, LTD.
2280 WHITE OAK CIRCLE, SUITE 100
AURORA, IL 60502
TEL (630) 862-2100
CONTACT: CHRIS MORGART

LANDSCAPE ARCHITECT:
DICKSON DESIGN STUDIO, INC.
526 SKYLINE DRIVE
ALGONQUIN, IL 60102
TEL (847) 878-4019
CONTACT: SHARON DICKSON

SHEET KEY

- 1: PROJECT TEAM
 - TREE PROTECTION: NOTES
 - TREE PROTECTION: FENCE DETAIL
- 2: SHEET KEY FOR TREE SURVEY
- 3-8: TREE SURVEY
- 9: CONDITION / FORM RATING SCALE
 - TREE INVENTORY LISTING - OFFSITE
 - TREE INVENTORY LISTING - ONSITE - TO PRESERVE
- 10-12:
 - TREE INVENTORY LISTING - ONSITE TO REMOVE
 - SUMMARY: TREE PRESERVATION & REMOVAL (SHEET #12) - ONSITE



dickson design
STUDIO

526 SKYLINE DRIVE
ALGONQUIN IL 60102
847 878 4019

CLIENT NAME AND ADDRESS

PULTE GROUP

SCHAUMBURG, IL

PLAN DATE

DECEMBER 6, 2019

REVISIONS

1.	PER SURVEY ADDS 1/2/20
2.	PER VILL COMMENTS 2/14/20
3.	PER FINAL SITE PLAN 7/13/20
4.	
5.	
6.	
7.	
8.	
9.	
10.	

PROJECT NAME AND SHEET TITLE

TRAILS OF WOODS CREEK
ALGONQUIN, IL

TREE PRESERVATION & REMOVAL PLAN

SHEET NUMBER

1 OF 12

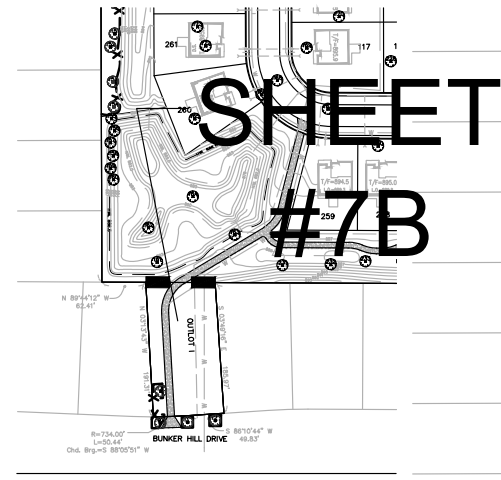
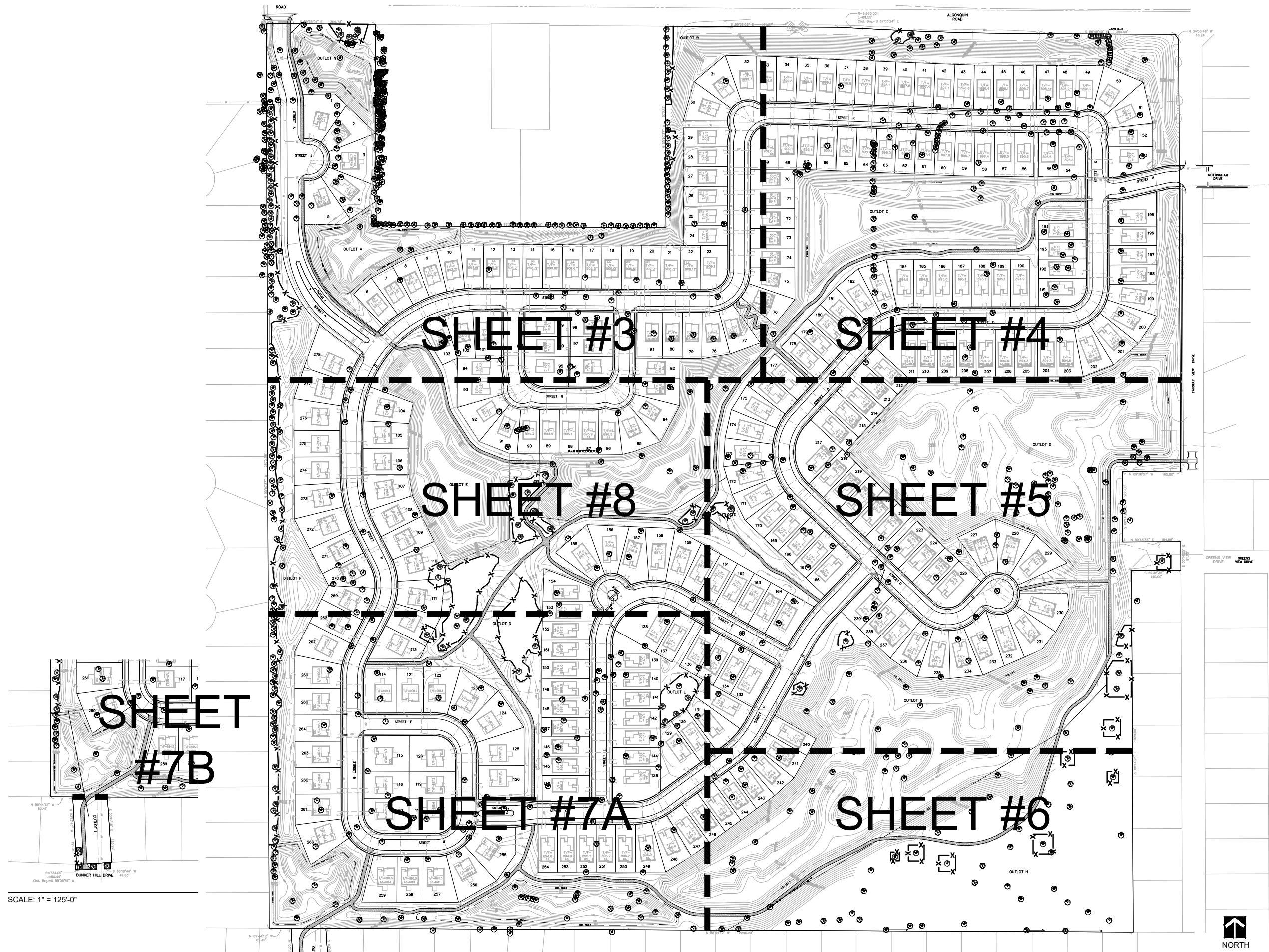

SCALE: 1" = 125'-0"

TREE PRESERVATION & REMOVAL PLAN

SCALE: 1" = 125'-0"



dickson design
STUDIO

526 SKYLINE DRIVE
ALGONQUIN IL 60102
847 878 4019

CLIENT NAME AND ADDRESS

PULTE GROUP

SCHAUMBURG, IL

PLAN DATE

DECEMBER 6, 2019

REVISIONS

1.	PER SURVEY ADDS 1/2/20
2.	PER VILL COMMENTS 2/14/20
3.	PER FINAL SITE PLAN 7/13/20
4.	
5.	
6.	
7.	
8.	
9.	
10.	

PROJECT NAME AND SHEET TITLE

TRAILS OF WOODS CREEK
ALGONQUIN, IL

TREE PRESERVATION & REMOVAL PLAN

SHEET NUMBER

2 OF 12



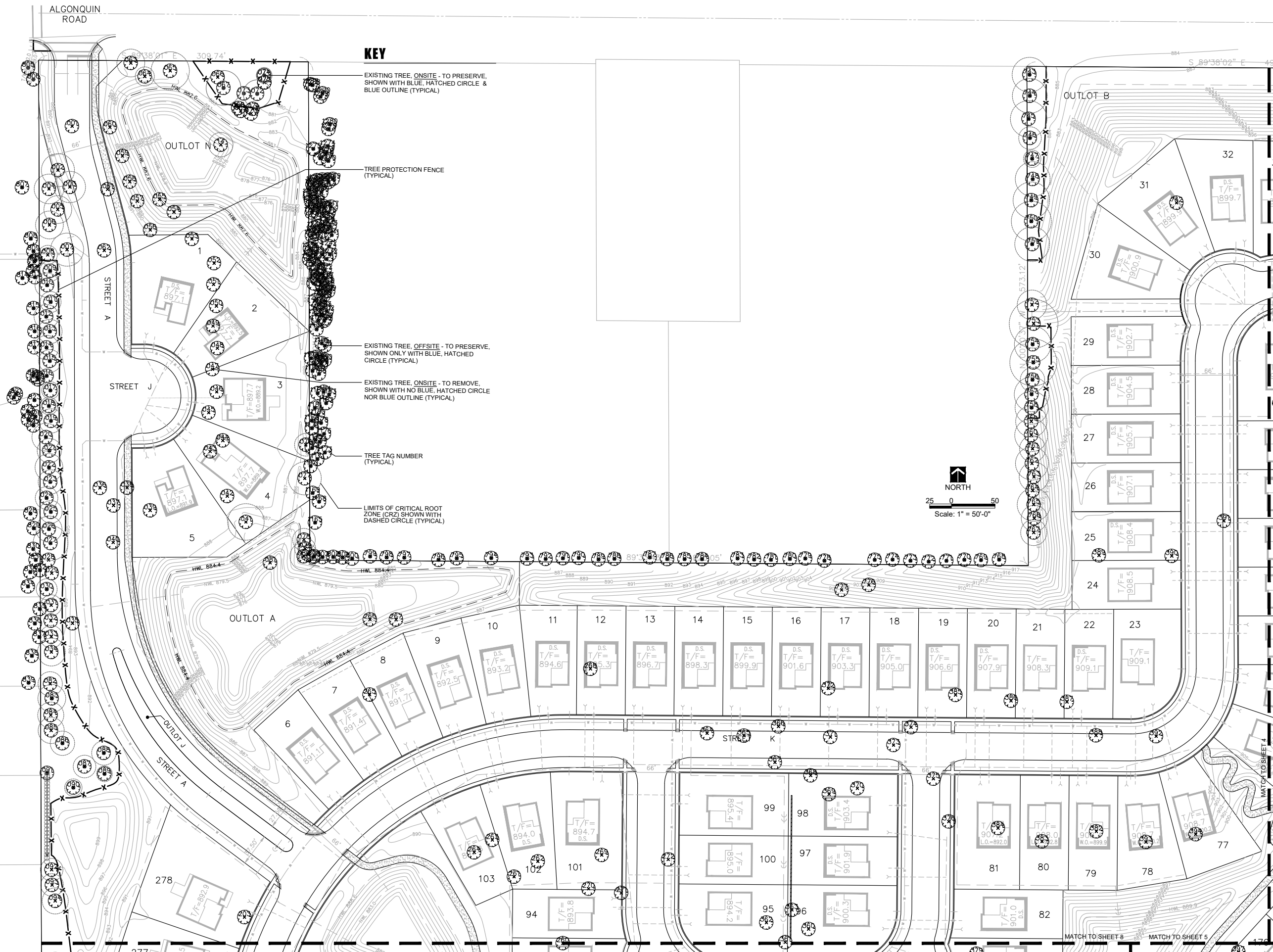

KEY

- EXISTING TREE, ONSITE - TO PRESERVE, SHOWN WITH BLUE, HATCHED CIRCLE & BLUE OUTLINE (TYPICAL)
- EXISTING TREE, OFFSITE - TO PRESERVE, SHOWN ONLY WITH BLUE, HATCHED CIRCLE (TYPICAL)
- EXISTING TREE, ONSITE - TO REMOVE, SHOWN WITH NO BLUE, HATCHED CIRCLE NOR BLUE OUTLINE (TYPICAL)
- TREE TAG NUMBER (TYPICAL)
- LIMITS OF CRITICAL ROOT ZONE (CRZ) SHOWN WITH DASHED CIRCLE (TYPICAL)
- TREE PROTECTION FENCE (TYPICAL)

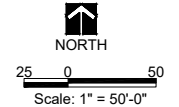

TREE PRESERVATION & REMOVAL PLAN

SCALE: 1" = 50'-0"



**dickson design
STUDIO**

526 SKYLINE DRIVE
ALGONQUIN IL 60102
847 878 4019

CLIENT NAME AND ADDRESS

PULTE GROUP

SCHAUMBURG, IL

PLAN DATE

DECEMBER 6, 2019

REVISIONS

1.	PER SURVEY ADDS 1/2/20
2.	PER VILL COMMENTS 2/14/20
3.	PER FINAL SITE PLAN 7/13/20
4.	
5.	
6.	
7.	
8.	
9.	
10.	

PROJECT NAME AND SHEET TITLE

**TRAILS OF WOODS CREEK
ALGONQUIN, IL**

**TREE PRESERVATION &
REMOVAL PLAN**

SHEET NUMBER

3 OF 12

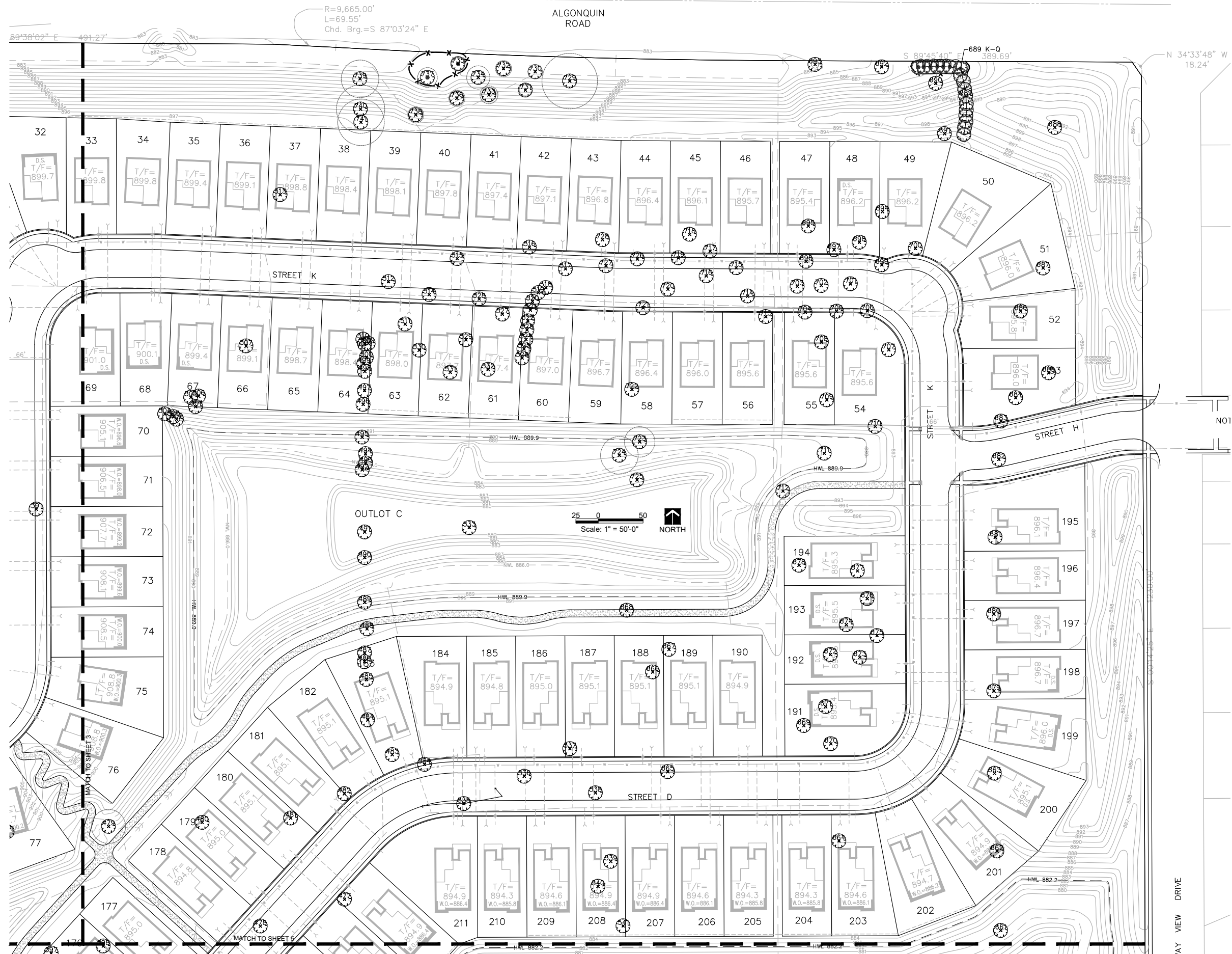

TREE PRESERVATION & REMOVAL PLAN

SCALE: 1" = 50'-0"



**dickson design
STUDIO**

526 SKYLINE DRIVE
ALGONQUIN IL 60102
847 878 4019

CLIENT NAME AND ADDRESS

PULTE GROUP

SCHAUMBURG, IL

PLAN DATE

DECEMBER 6, 2019

REVISIONS

1.	PER SURVEY ADDS 1/2/20
2.	PER VILL COMMENTS 2/14/20
3.	PER FINAL SITE PLAN 7/13/20
4.	
5.	
6.	
7.	
8.	
9.	
10.	

PROJECT NAME AND SHEET TITLE

**TRAILS OF WOODS CREEK
ALGONQUIN, IL**

**TREE PRESERVATION &
REMOVAL PLAN**

SHEET NUMBER

4 OF 12

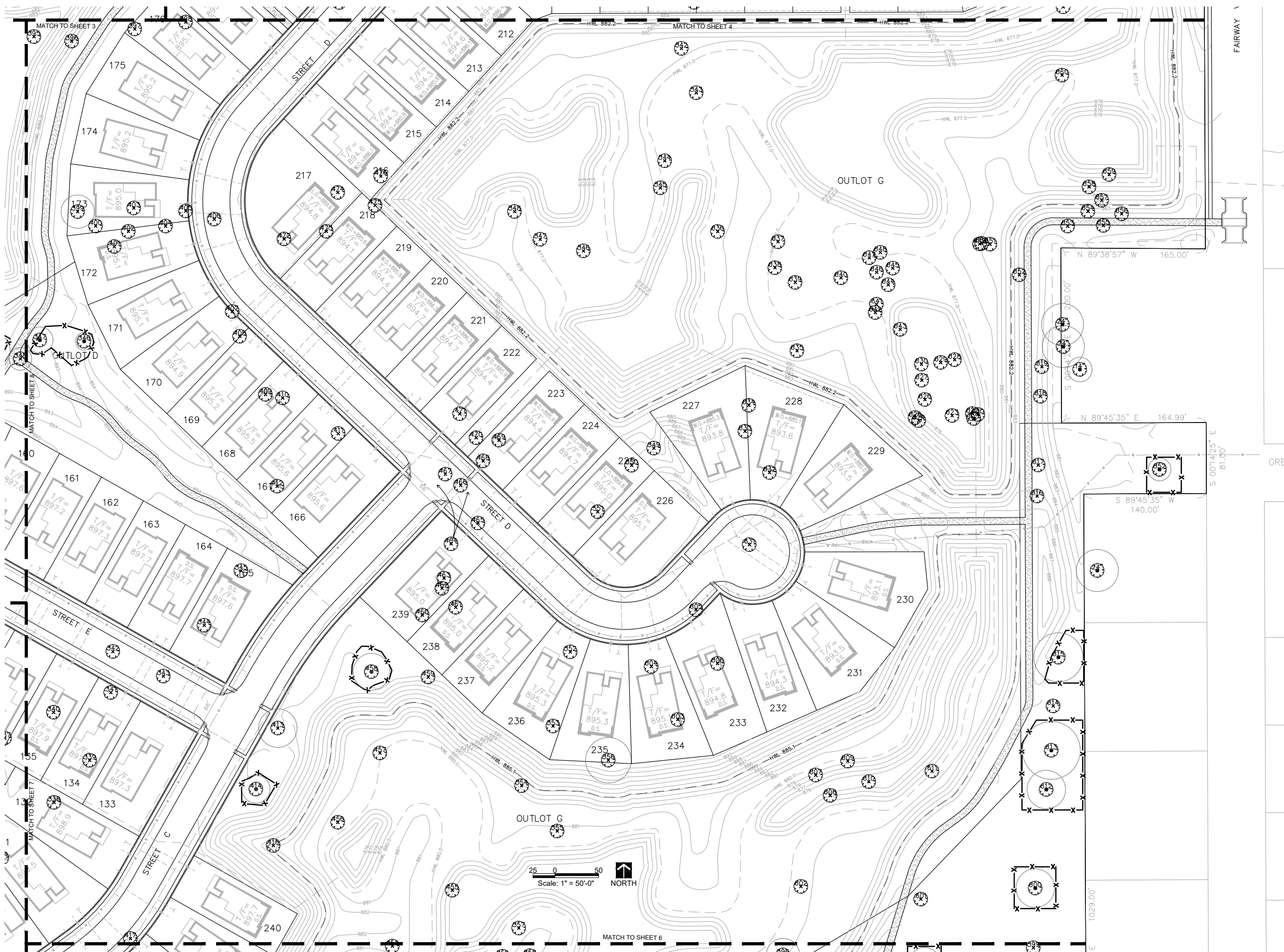

TREE PRESERVATION & REMOVAL PLAN
 SCALE: 1" = 50'-0"

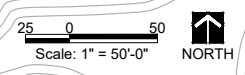

dickson design
 STUDIO

526 SKYLINE DRIVE
 ALGONQUIN IL 60102
 847 878 4019

CLIENT NAME AND ADDRESS

PULTE GROUP

SCHAUMBURG, IL

PLAN DATE

DECEMBER 6, 2019

REVISIONS

1.	PER SURVEY ADDS 1/2/20
2.	PER VILL COMMENTS 2/14/20
3.	PER FINAL SITE PLAN 7/13/20
4.	
5.	
6.	
7.	
8.	
9.	
10.	

PROJECT NAME AND SHEET TITLE

TRAILS OF WOODS CREEK
 ALGONQUIN, IL

TREE PRESERVATION & REMOVAL PLAN

SHEET NUMBER

5 OF 12

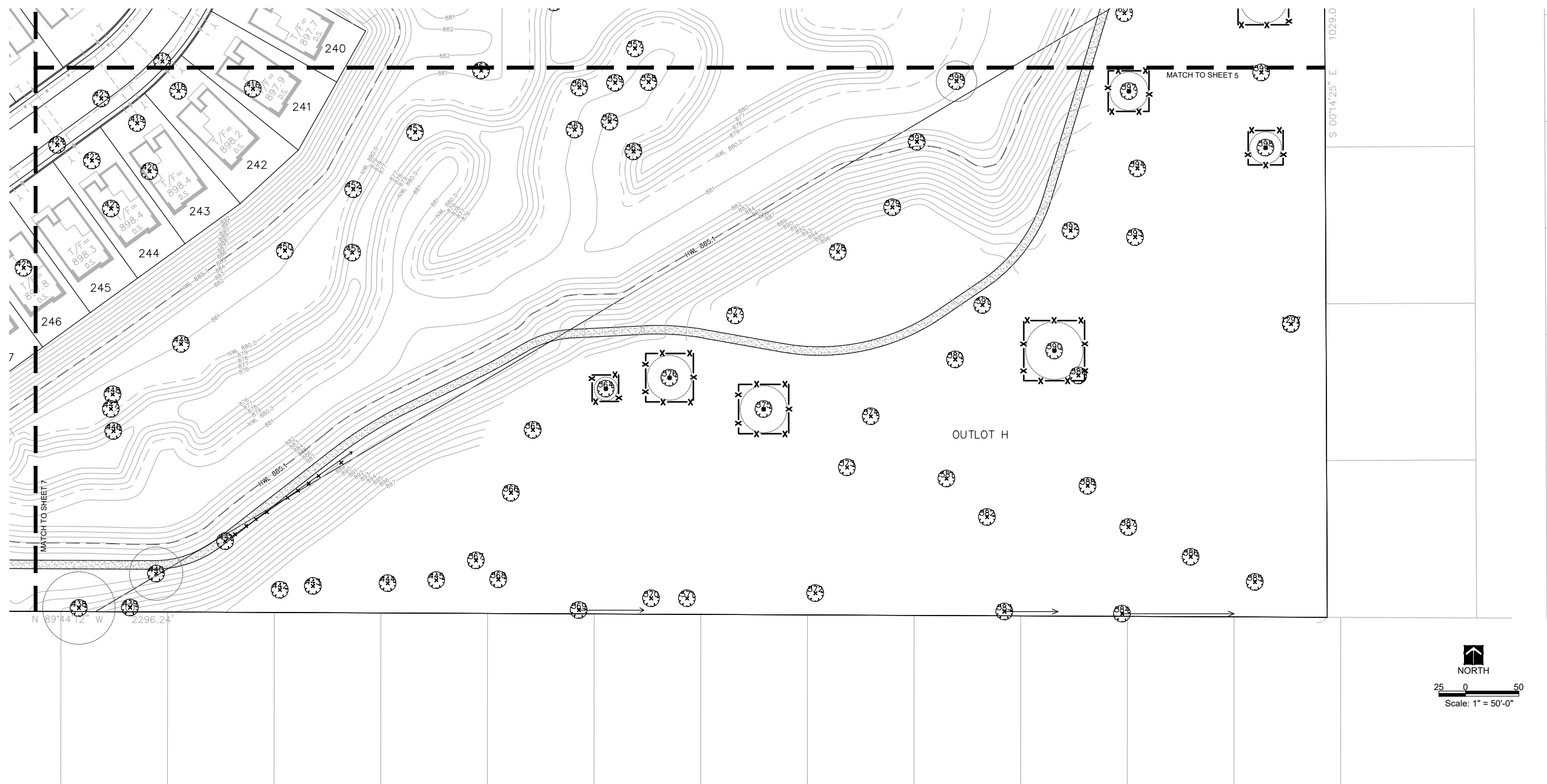

TREE PRESERVATION & REMOVAL PLAN
 SCALE: 1" = 50'-0"

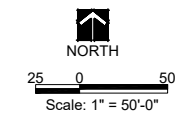

dickson design
 STUDIO

526 SKYLINE DRIVE
 ALGONQUIN IL 60102
 847 878 4019

CLIENT NAME AND ADDRESS

PULTE GROUP

SCHAUMBURG, IL

PLAN DATE

DECEMBER 6, 2019

REVISIONS

1.	PER SURVEY ADDS 1/2/20
2.	PER VILL COMMENTS 2/14/20
3.	PER FINAL SITE PLAN 7/13/20
4.	
5.	
6.	
7.	
8.	
9.	
10.	

PROJECT NAME AND SHEET TITLE

TRAILS OF WOODS CREEK
 ALGONQUIN, IL

TREE PRESERVATION & REMOVAL PLAN

SHEET NUMBER

6 OF 12

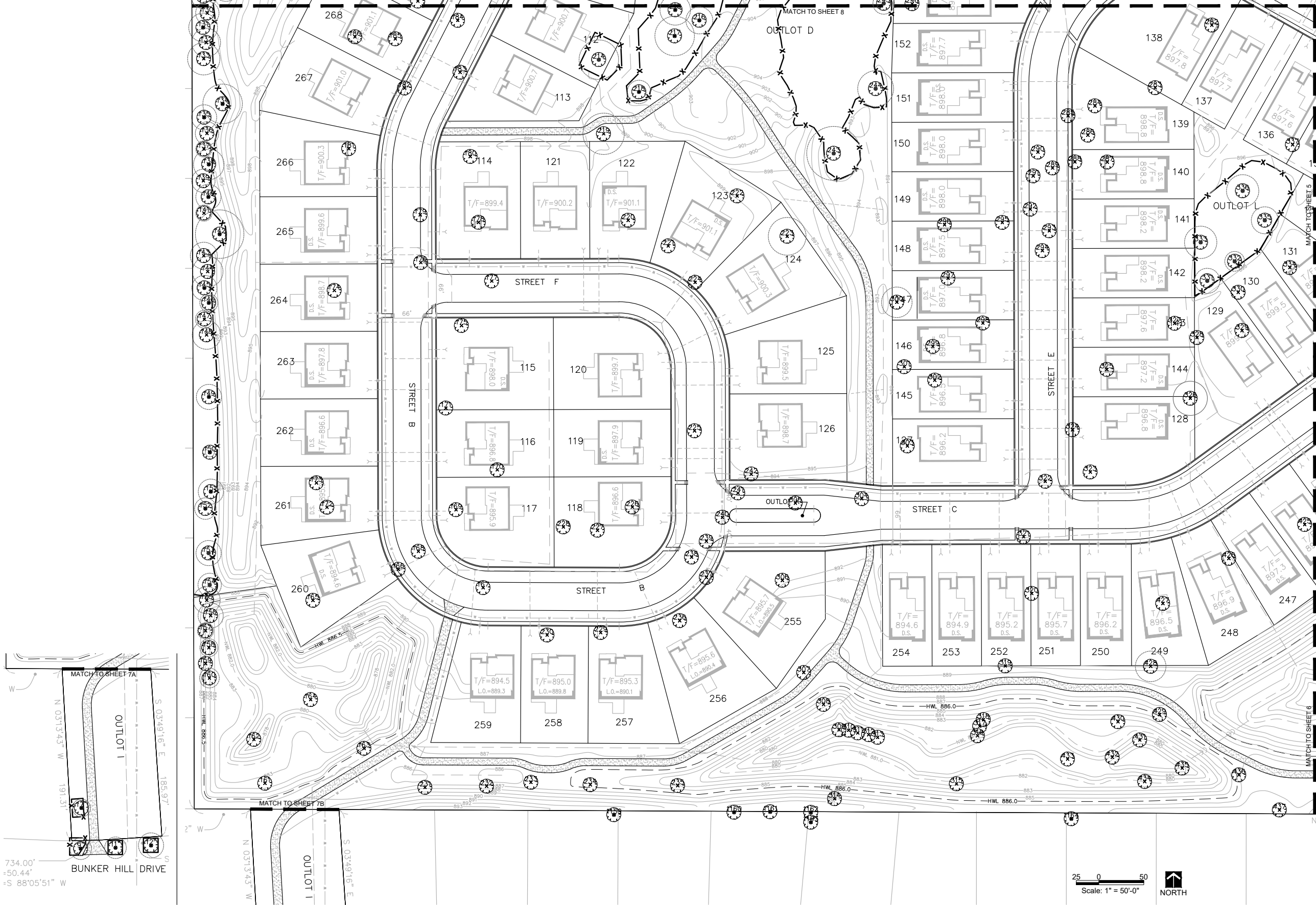

SHEET 7B

SHEET 7A

TREE PRESERVATION & REMOVAL PLAN

SCALE: 1" = 50'-0"



**dickson design
STUDIO**

526 SKYLINE DRIVE
ALGONQUIN IL 60102
847 878 4019

CLIENT NAME AND ADDRESS

PULTE GROUP

SCHAUMBURG, IL

PLAN DATE

DECEMBER 6, 2019

REVISIONS

1.	PER SURVEY ADDS 1/2/20
2.	PER VILL COMMENTS 2/14/20
3.	PER FINAL SITE PLAN 7/13/20
4.	
5.	
6.	
7.	
8.	
9.	
10.	

PROJECT NAME AND SHEET TITLE

**TRAILS OF WOODS CREEK
ALGONQUIN, IL**

**TREE PRESERVATION &
REMOVAL PLAN**

SHEET NUMBER

7 OF 12

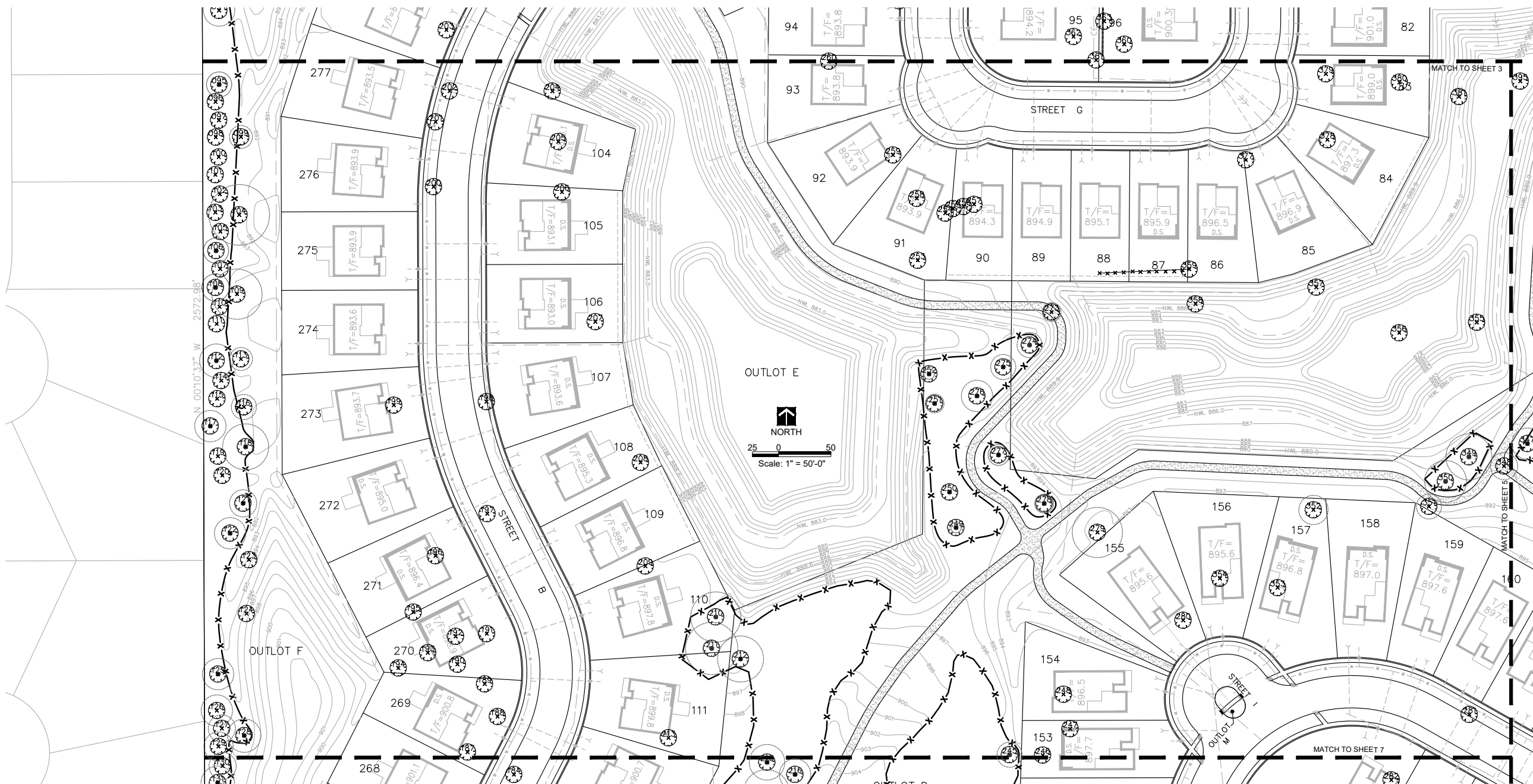

TREE PRESERVATION & REMOVAL PLAN

SCALE: 1" = 50'-0"



dickson design
STUDIO

526 SKYLINE DRIVE
ALGONQUIN IL 60102
847 878 4019

CLIENT NAME AND ADDRESS

PULTE GROUP

SCHAUMBURG, IL

PLAN DATE

DECEMBER 6, 2019

REVISIONS

1.	PER SURVEY ADDS 1/2/20
2.	PER VILL COMMENTS 2/14/20
3.	PER FINAL SITE PLAN 7/13/20
4.	
5.	
6.	
7.	
8.	
9.	
10.	

PROJECT NAME AND SHEET TITLE

TRAILS OF WOODS CREEK
ALGONQUIN, IL

TREE PRESERVATION & REMOVAL PLAN

SHEET NUMBER

8 OF 12

TREE INVENTORY LISTING - OFFSITE (FOR REFERENCE PURPOSES) & ONSITE - TO PRESERVE

Condition / Form Rating Scale:

Very Good
The tree is typical of the species, has less than 10%-20% deadwood in the crown (attributable to normal causes), has no other observed problems, and requires no remedial action.

Good
The tree is typical of the species and/or has 10%-20% deadwood in the crown, only one or two minor problems (easily corrected with normal care).

Fair
The tree is typical of the species and/or has less than 30% deadwood in the crown, one or two minor problems (not eminently lethal to the tree), and no significant decay or structural problems, but the tree must have remedial care, above normal care, in order to minimize the impact of future stress and to insure continued health.

Poor
The tree is not typical of the species and/or has over 40% deadwood in the crown, major decay or structural problems, is hazardous or is severely infested with insects, disease, or other problems, that even if aggressively corrected, would not result in the long term survival of the tree.

Dead
Less than 10% of the tree shows signs of life.

TAG NO.	SCIENTIFIC NAME	COMMON NAME	DBH	CONDITION	OUTCOME
OFFSITE					
74	<i>Acer saccharinum</i>	Silver Maple	9	Fair	Preserve
75	<i>Acer negundo</i>	Boxelder	8	Dead	Preserve
768	<i>Pinus nigra</i>	Austrian Pine	20	Good	Preserve
769	<i>Pinus nigra</i>	Austrian Pine	12	Good	Preserve
770	<i>Pinus nigra</i>	Austrian Pine	19	Good	Preserve
771	<i>Pinus nigra</i>	Austrian Pine	14	Good	Preserve
772	<i>Pinus nigra</i>	Austrian Pine	21	Good	Preserve
773	<i>Pinus nigra</i>	Austrian Pine	18	Good	Preserve
774	<i>Pinus nigra</i>	Austrian Pine	20	Good	Preserve
775	<i>Pinus nigra</i>	Austrian Pine	20	Good	Preserve
778	<i>Pinus nigra</i>	Austrian Pine	11	Good	Preserve
779	<i>Pinus nigra</i>	Austrian Pine	20	Good	Preserve
780	<i>Pinus nigra</i>	Austrian Pine	12	Good	Preserve
781	<i>Pinus nigra</i>	Austrian Pine	21	Good	Preserve
782	<i>Pinus nigra</i>	Austrian Pine	21	Good	Preserve
783	<i>Pinus nigra</i>	Austrian Pine	21	Good	Preserve
784	<i>Pinus nigra</i>	Austrian Pine	20	Good	Preserve
785	<i>Pinus nigra</i>	Austrian Pine	23	Good	Preserve
786	<i>Pinus nigra</i>	Austrian Pine	19	Good	Preserve
787	<i>Pinus nigra</i>	Austrian Pine	21	Good	Preserve
788	<i>Pinus nigra</i>	Austrian Pine	12	Good	Preserve
789	<i>Pinus nigra</i>	Austrian Pine	17	Good	Preserve
790	<i>Pinus nigra</i>	Austrian Pine	22	Good	Preserve
791	<i>Pinus nigra</i>	Austrian Pine	11	Good	Preserve
792	<i>Pinus nigra</i>	Austrian Pine	20	Good	Preserve
793	<i>Pinus nigra</i>	Austrian Pine	19	Good	Preserve
794	<i>Pinus nigra</i>	Austrian Pine	16	Good	Preserve
795	<i>Pinus nigra</i>	Austrian Pine	18	Good	Preserve
796	<i>Pinus nigra</i>	Austrian Pine	16	Good	Preserve
797	<i>Pinus nigra</i>	Austrian Pine	21	Good	Preserve
798	<i>Pinus nigra</i>	Austrian Pine	19	Good	Preserve
799	<i>Pinus nigra</i>	Austrian Pine	18	Good	Preserve
800	<i>Pinus nigra</i>	Austrian Pine	26	Good	Preserve
801	<i>Pinus nigra</i>	Austrian Pine	18	Good	Preserve
802	<i>Pinus nigra</i>	Austrian Pine	11	Dead	Preserve
803	<i>Pinus nigra</i>	Austrian Pine	15	Fair	Preserve
804	<i>Pinus nigra</i>	Austrian Pine	15	Good	Preserve
805	<i>Picea pungens</i>	Blue Spruce	18	Good	Preserve
806	<i>Picea pungens</i>	Blue Spruce	16	Fair	Preserve
807	<i>Acer saccharum</i>	Sugar Maple	16	Good	Preserve
808	<i>Malus spp.</i>	Crabapple	10	Good	Preserve
809	<i>Malus spp.</i>	Crabapple	9	Fair	Preserve
810	<i>Morus alba</i>	White Mulberry	8	Good	Preserve
811	<i>Thuja Occidentalis</i>	Northern White Cedar	6	Good	Preserve
812	<i>Thuja Occidentalis</i>	Northern White Cedar	5	Good	Preserve
813	<i>Thuja Occidentalis</i>	Northern White Cedar	6	Good	Preserve
814	<i>Malus spp.</i>	Crabapple	7	Good	Preserve
815	<i>Thuja Occidentalis</i>	Northern White Cedar	4	Good	Preserve
815-B	<i>Thuja Occidentalis</i>	Northern White Cedar	4	Good	Preserve
815-C	<i>Thuja Occidentalis</i>	Northern White Cedar	4	Good	Preserve
815-C	<i>Thuja Occidentalis</i>	Northern White Cedar	4	Good	Preserve
816	<i>Ginkgo biloba</i>	Ginkgo	9	Very good	Preserve
817	<i>Gleditsia triacanthos</i>	Honeylocust	20	Very good	Preserve
818	<i>Thuja Occidentalis</i>	Northern White Cedar	6	Good	Preserve
818-B	<i>Thuja Occidentalis</i>	Northern White Cedar	6	Good	Preserve
818-C	<i>Thuja Occidentalis</i>	Northern White Cedar	6	Good	Preserve
818-D	<i>Thuja Occidentalis</i>	Northern White Cedar	6	Good	Preserve
818-E	<i>Thuja Occidentalis</i>	Northern White Cedar	6	Good	Preserve
818-F	<i>Thuja Occidentalis</i>	Northern White Cedar	6	Good	Preserve
819	<i>Fraxinus pennsylvanica</i>	Green Ash	12	Fair	Preserve
820	<i>Fraxinus pennsylvanica</i>	Green Ash	4	Fair	Preserve
821	<i>Picea pungens</i>	Blue Spruce	4	Good	Preserve
822	<i>Picea pungens</i>	Blue Spruce	5	Good	Preserve
823	<i>Acer X freemanii</i>	Freeman Maple	37	Good	Preserve
824	<i>Picea abies</i>	Norway Spruce	6	Poor	Preserve
825	<i>Picea abies</i>	Norway Spruce	10	Good	Preserve
826	<i>Picea abies</i>	Norway Spruce	9	Poor	Preserve
827	<i>Thuja Occidentalis</i>	Northern White Cedar	4	Good	Preserve
827-B	<i>Thuja Occidentalis</i>	Northern White Cedar	4	Good	Preserve
827-C	<i>Thuja Occidentalis</i>	Northern White Cedar	4	Good	Preserve
827-D	<i>Thuja Occidentalis</i>	Northern White Cedar	4	Good	Preserve
827-E	<i>Thuja Occidentalis</i>	Northern White Cedar	4	Good	Preserve
827-F	<i>Thuja Occidentalis</i>	Northern White Cedar	4	Good	Preserve
827-G	<i>Thuja Occidentalis</i>	Northern White Cedar	4	Good	Preserve
827-H	<i>Thuja Occidentalis</i>	Northern White Cedar	4	Good	Preserve
827-I	<i>Thuja Occidentalis</i>	Northern White Cedar	4	Good	Preserve
827-J	<i>Thuja Occidentalis</i>	Northern White Cedar	4	Good	Preserve
828	<i>Amelanchier spp.</i>	Serviceberry	6	Good	Preserve
829	<i>Thuja Occidentalis</i>	Northern White Cedar	6	Very good	Preserve
829-B	<i>Thuja Occidentalis</i>	Northern White Cedar	6	Very good	Preserve
830	<i>Amelanchier spp.</i>	Serviceberry	5	Good	Preserve
831	<i>Amelanchier spp.</i>	Serviceberry	4	Good	Preserve
832	<i>Morus alba</i>	White Mulberry	8	Good	Preserve
833	<i>Pinus strobus</i>	White Pine	8	Good	Preserve
834	<i>Acer saccharum</i>	Sugar Maple	15	Very good	Preserve
835	<i>Morus alba</i>	White Mulberry	14	Good	Preserve
836	<i>Amelanchier spp.</i>	Serviceberry	4	Good	Preserve
837	<i>Morus alba</i>	White Mulberry	15	Good	Preserve
838	<i>Amelanchier spp.</i>	Serviceberry	4	Good	Preserve
839	<i>Acer saccharum</i>	Sugar Maple	14	Very good	Preserve

TAG NO.	SCIENTIFIC NAME	COMMON NAME	DBH	CONDITION	OUTCOME	LOCATION
ONSITE - ALL						
414	<i>Fraxinus americana</i>	White Ash	16	Good	Preserve	LAND DEDI
564	<i>Acer saccharum</i>	Sugar Maple	11	Very good	Preserve	LAND DEDI
852	<i>Acer saccharum</i>	Sugar Maple	25.0	Fair	Preserve	LAND DEDI
576	<i>Quercus palustris</i>	Pin Oak	21	Fair	Preserve	LAND DEDI
590	<i>Quercus palustris</i>	Pin Oak	27	Very good	Preserve	LAND DEDI
597	<i>Quercus rubra</i>	Northern Red Oak	18	Very good	Preserve	LAND DEDI
598	<i>Quercus rubra</i>	Northern Red Oak	15	Very good	Preserve	LAND DEDI
600	<i>Quercus rubra</i>	Northern Red Oak	22	Very good	Preserve	LAND DEDI
612	<i>Quercus rubra</i>	Northern Red Oak	22	Very good	Preserve	LAND DEDI
613	<i>Quercus rubra</i>	Northern Red Oak	33	Very good	Preserve	LAND DEDI
615	<i>Quercus rubra</i>	Northern Red Oak	28	Very good	Preserve	LAND DEDI
575	<i>Quercus velutina</i>	Black Oak	22	Very good	Preserve	LAND DEDI
9	<i>Picea pungens</i>	Blue Spruce	12	Good	Preserve	
10	<i>Picea pungens</i>	Blue Spruce	14	Good	Preserve	
11	<i>Picea pungens</i>	Blue Spruce	12	Good	Preserve	
12	<i>Picea pungens</i>	Blue Spruce	14	Good	Preserve	
13	<i>Picea pungens</i>	Blue Spruce	14	Good	Preserve	
14	<i>Picea pungens</i>	Blue Spruce	14	Good	Preserve	
15	<i>Picea pungens</i>	Blue Spruce	13	Good	Preserve	
16	<i>Picea pungens</i>	Blue Spruce	8	Good	Preserve	
17	<i>Picea pungens</i>	Blue Spruce	10	Good	Preserve	
18	<i>Picea pungens</i>	Blue Spruce	10	Good	Preserve	
19	<i>Picea pungens</i>	Blue Spruce	14	Good	Preserve	
20	<i>Picea pungens</i>	Blue Spruce	16	Good	Preserve	
21	<i>Picea pungens</i>	Blue Spruce	14	Good	Preserve	
22	<i>Picea pungens</i>	Blue Spruce	16	Good	Preserve	
23	<i>Picea pungens</i>	Blue Spruce	14	Good	Preserve	
24	<i>Picea pungens</i>	Blue Spruce	13	Good	Preserve	
25	<i>Picea pungens</i>	Blue Spruce	13	Good	Preserve	
26	<i>Picea pungens</i>	Blue Spruce	15	Good	Preserve	
27	<i>Picea pungens</i>	Blue Spruce	20	Good	Preserve	
30	<i>Picea pungens</i>	Blue Spruce	12	Good	Preserve	
67	<i>Acer negundo</i>	Boxelder	20	Fair	Preserve	
72	<i>Acer saccharinum</i>	Silver Maple	16	Good	Preserve	
73	<i>Acer negundo</i>	Boxelder	8	Fair	Preserve	
74	<i>Acer saccharinum</i>	Silver Maple	9	Fair	Preserve	
83	<i>Pinus nigra</i>	Austrian Pine	16	Good	Preserve	
86	<i>Picea pungens</i>	Blue Spruce	14	Good	Preserve	
87	<i>Picea pungens</i>	Blue Spruce	13	Good	Preserve	
88	<i>Tilia cordata</i>	Little Leaf Linden	16	Good	Preserve	
89	<i>Picea pungens</i>	Blue Spruce	9	Good	Preserve	
90	<i>Picea pungens</i>	Blue Spruce	10	Good	Preserve	
91	<i>Thuja occidentalis</i>	Northern White Cedar	6	Good	Preserve	
91-AA	<i>Thuja occidentalis</i>	Northern White Cedar	6	Good	Preserve	
91-B	<i>Thuja occidentalis</i>	Northern White Cedar	6	Good	Preserve	
91-C	<i>Thuja occidentalis</i>	Northern White Cedar	6	Good	Preserve	
91-D	<i>Thuja occidentalis</i>	Northern White Cedar	6	Good	Preserve	
91-E	<i>Thuja occidentalis</i>	Northern White Cedar	6	Good	Preserve	
91-F	<i>Thuja occidentalis</i>	Northern White Cedar	6	Good	Preserve	
91-G	<i>Thuja occidentalis</i>	Northern White Cedar	6	Good	Preserve	
91-H	<i>Thuja occidentalis</i>	Northern White Cedar	6	Good	Preserve	
91-I	<i>Thuja occidentalis</i>	Northern White Cedar	6	Good	Preserve	
91-J	<i>Thuja occidentalis</i>	Northern White Cedar	6	Good	Preserve	
91-K	<i>Thuja occidentalis</i>	Northern White Cedar	6	Good	Preserve	
91-L	<i>Thuja occidentalis</i>	Northern White Cedar	6	Good	Preserve	
91-M	<i>Thuja occidentalis</i>	Northern White Cedar	6	Good	Preserve	
91-N	<i>Thuja occidentalis</i>	Northern White Cedar	6	Good	Preserve	
91-O	<i>Thuja occidentalis</i>	Northern White Cedar	6	Good	Preserve	
91-P	<i>Thuja occidentalis</i>	Northern White Cedar	6	Good	Preserve	
91-Q	<i>Thuja occidentalis</i>	Northern White Cedar	6	Good	Preserve	
91-R	<i>Thuja occidentalis</i>	Northern White Cedar	6	Good	Preserve	
91-S	<i>Thuja occidentalis</i>	Northern White Cedar	6	Good	Preserve	
91-T	<i>Thuja occidentalis</i>	Northern White Cedar	6	Good	Preserve	
91-U	<i>Thuja occidentalis</i>	Northern White Cedar	6	Good	Preserve	
91-V	<i>Thuja occidentalis</i>	Northern White Cedar	6	Good	Preserve	
91-W	<i>Thuja occidentalis</i>	Northern White Cedar	6	Good	Preserve	
91-X	<i>Thuja occidentalis</i>	Northern White Cedar	6	Good	Preserve	
91-Y	<i>Thuja occidentalis</i>	Northern White Cedar	6	Good	Preserve	
91-Z	<i>Thuja occidentalis</i>	Northern White Cedar	6	Good	Preserve	
95	<i>Pinus nigra</i>	Austrian Pine	12	Good	Preserve	
106	<i>Pinus nigra</i>	Austrian Pine	12	Good	Preserve	
108	<i>Pinus nigra</i>	Austrian Pine	13	Good	Preserve	
112	<i>Pinus nigra</i>	Austrian Pine	16	Good	Preserve	
117	<i>Prunus serotina</i>	Black Cherry	15	Fair	Preserve	
118	<i>Acer platanoides</i>	Norway Maple	22	Good	Preserve	
121	<i>Pinus sylvestris</i>	Scots Pine	11	Good	Preserve	
122	<i>Pinus sylvestris</i>	Scots Pine	15	Good	Preserve	
125	<i>Pinus nigra</i>	Austrian Pine	15	Good	Preserve	
128	<i>Tilia cordata</i>	Little Leaf Linden	16	Good	Preserve	
131	<i>Pinus nigra</i>	Austrian Pine	16	Good	Preserve	
134	<i>Gleditsia triacanthos</i>	Honeylocust	22	Good	Preserve	
135	<i>Pinus nigra</i>	Austrian Pine	16	Good	Preserve	
138	<i>Pinus nigra</i>	Austrian Pine	17	Good	Preserve	
140	<i>Pinus nigra</i>	Austrian Pine	14	Good	Preserve	
142	<i>Gleditsia triacanthos</i>	Honeylocust	27	Good	Preserve	
145	<i>Pinus nigra</i>	Austrian Pine	14	Good	Preserve	
146	<i>Pinus nigra</i>	Austrian Pine	10	Good	Preserve	
149	<i>Pinus nigra</i>	Austrian Pine	14	Good	Preserve	
150	<i>Pseudotsuga menziesii</i>	Douglas Fir	5	Good	Preserve	
151	<i>Pinus nigra</i>	Austrian Pine	14	Good	Preserve	
152	<i>Pinus nigra</i>	Austrian Pine	12	Good	Preserve	
153	<i>Pinus nigra</i>	Austrian Pine	14	Good	Preserve	
154	<i>Pinus nigra</i>	Austrian Pine	13	Good	Preserve	
210	<i>Acer saccharinum</i>	Silver Maple	24	Good	Preserve	
211	<i>Acer saccharinum</i>	Silver Maple	25	Good	Preserve	
212	<i>Acer saccharinum</i>	Silver Maple	22	Very good	Preserve	
214	<i>Quercus rubra</i>	Red Oak	22	Very good	Preserve	
215	<i>Pinus sylvestris</i>	Scots Pine	17	Very good	Preserve	

TAG NO.	SCIENTIFIC NAME	COMMON NAME	DBH	CONDITION	OUTCOME	LOCATION
ONSITE - ALL						
216	<i>Pinus sylvestris</i>	Scots Pine	15	Very good	Preserve	
217	<i>Pinus sylvestris</i>	Scots Pine	22	Very good	Preserve	
218	<i>Picea pungens</i>	Blue Spruce	13	Good	Preserve	
243	<i>Fraxinus pennsylvanica</i>	Green Ash	30	Good	Preserve	
244	<i>Acer platanoides</i>	Norway Maple	20	Good	Preserve	
245	<i>Pinus sylvestris</i>	Scots Pine	12	Good	Preserve	
249	<i>Picea pungens</i>	Blue Spruce	5	Good	Preserve	
250	<i>Picea pungens</i>	Blue Spruce	8	Good	Preserve	
251	<i>Picea pungens</i>	Blue Spruce	9	Good	Preserve	
252	<i>Picea pungens</i>	Blue Spruce	5	Good	Preserve	
274	<i>Acer rubrum</i>	Red Maple	12	Very good	Preserve	
275	<i>Acer rubrum</i>	Red Maple	12	Very good	Preserve	
276	<i>Acer platanoides</i>	Norway Maple	15	Fair	Preserve	
277	<i>Picea pungens</i>	Blue Spruce	10	Very good	Preserve	
278	<i>Picea pungens</i>	Blue Spruce	9	Very good	Preserve	
331	<i>Picea pungens</i>	Blue Spruce	14	Good	Preserve	
332	<i>Picea pungens</i>	Blue Spruce	11	Good		

TREE INVENTORY LISTING - ONSITE - TO REMOVE

TAG NO.	SCIENTIFIC NAME	COMMON NAME	DBH	CONDITION	OUTCOME	LOCATION	REQUIRED REPLACEMENT
161	<i>Acer saccharinum</i>	Silver Maple	23	Good	REMOVE	LAND DEDI	0.00
162	<i>Acer saccharinum</i>	Silver Maple	21	Good	REMOVE	LAND DEDI	0.00
163	<i>Acer saccharinum</i>	Silver Maple	22	Good	REMOVE	LAND DEDI	0.00
164	<i>Acer saccharinum</i>	Silver Maple	22	Good	REMOVE	LAND DEDI	0.00
231	<i>Acer platanoides</i>	Norway Maple	15	Good	REMOVE	LAND DEDI	0.00
232	<i>Acer saccharum</i>	Sugar Maple	9	Good	REMOVE	LAND DEDI	0.00
233	<i>Pinus nigra</i>	Austrian Pine	17	Good	REMOVE	LAND DEDI	0.00
234	<i>Acer saccharinum</i>	Silver Maple	18	Very good	REMOVE	LAND DEDI	0.00
235	<i>Acer saccharinum</i>	Silver Maple	22	Good	REMOVE	LAND DEDI	0.00
308	<i>Pinus sylvestris</i>	Scots Pine	14	Very good	REMOVE	LAND DEDI	0.00
309	<i>Pinus nigra</i>	Austrian Pine	17	Good	REMOVE	LAND DEDI	0.00
310	<i>Pinus nigra</i>	Austrian Pine	19	Good	REMOVE	LAND DEDI	0.00
311	<i>Pinus nigra</i>	Austrian Pine	17	Good	REMOVE	LAND DEDI	0.00
312	<i>Pinus nigra</i>	Austrian Pine	16	Good	REMOVE	LAND DEDI	0.00
313	<i>Pinus nigra</i>	Austrian Pine	19	Good	REMOVE	LAND DEDI	0.00
314	<i>Picea glauca</i>	White Spruce	13	Good	REMOVE	LAND DEDI	0.00
315	<i>Acer saccharinum</i>	Silver Maple	23	Good	REMOVE	LAND DEDI	0.00
316	<i>Thuja occidentalis</i>	Northern White Cedar	9	Very good	REMOVE	LAND DEDI	0.00
317	<i>Thuja occidentalis</i>	Northern White Cedar	9	Very good	REMOVE	LAND DEDI	0.00
318	<i>Thuja occidentalis</i>	Northern White Cedar	8	Good	REMOVE	LAND DEDI	0.00
413	<i>Quercus palustris</i>	Pin Oak	22	Very good	REMOVE	LAND DEDI	22.00
415	<i>Acer platanoides</i>	Norway Maple	19	Good	REMOVE	LAND DEDI	0.00
428	<i>Fraxinus americana</i>	White Ash	17	Good	REMOVE	LAND DEDI	0.00
429	<i>Tilia cordata</i>	Little Leaf Linden	21	Good	REMOVE	LAND DEDI	0.00
430	<i>Pseudotsuga menziesii</i>	Douglas Fir	12	Good	REMOVE	LAND DEDI	0.00
431	<i>Pseudotsuga menziesii</i>	Douglas Fir	9	Good	REMOVE	LAND DEDI	0.00
432	<i>Acer saccharinum</i>	Silver Maple	24	Very good	REMOVE	LAND DEDI	0.00
433	<i>Tilia americana</i>	American Linden	23	Very good	REMOVE	LAND DEDI	0.00
434	<i>Acer saccharinum</i>	Silver Maple	21	Very good	REMOVE	LAND DEDI	0.00
435	<i>Fraxinus americana</i>	White Ash	5	Good	REMOVE	LAND DEDI	0.00
436	<i>Acer rubrum</i>	Red Maple	14	Very good	REMOVE	LAND DEDI	0.00
437	<i>Salix nigra</i>	Black Willow	66	Fair	REMOVE	LAND DEDI	0.00
438	<i>Salix nigra</i>	Black Willow	34	Fair	REMOVE	LAND DEDI	0.00
439	<i>Thuja occidentalis</i>	Northern White Cedar	4	Very good	REMOVE	LAND DEDI	0.00
440	<i>Acer saccharinum</i>	Silver Maple	25	Very good	REMOVE	LAND DEDI	0.00
442	<i>Pinus nigra</i>	Austrian Pine	17	Good	REMOVE	LAND DEDI	0.00
443	<i>Pinus nigra</i>	Austrian Pine	14	Good	REMOVE	LAND DEDI	0.00
444	<i>Fraxinus pennsylvanica</i>	Green Ash	19	Good	REMOVE	LAND DEDI	0.00
445	<i>Fraxinus pennsylvanica</i>	Green Ash	14	Good	REMOVE	LAND DEDI	0.00
446	<i>Acer negundo</i>	Boxelder	34	Poor	REMOVE	LAND DEDI	0.00
447	<i>Prunus serotina</i>	Black Cherry	15	Good	REMOVE	LAND DEDI	0.00
448	<i>Prunus serotina</i>	Black Cherry	13	Good	REMOVE	LAND DEDI	0.00
449	<i>Fraxinus pennsylvanica</i>	Green Ash	24	Good	REMOVE	LAND DEDI	0.00
450	<i>Acer platanoides</i>	Norway Maple	23	Very good	REMOVE	LAND DEDI	0.00
451	<i>Pinus nigra</i>	Austrian Pine	21	Good	REMOVE	LAND DEDI	0.00
452	<i>Fraxinus pennsylvanica</i>	Green Ash	18	Good	REMOVE	LAND DEDI	0.00
453	<i>Acer platanoides</i>	Norway Maple	16	Good	REMOVE	LAND DEDI	0.00
454	<i>Fraxinus pennsylvanica</i>	Green Ash	24	Good	REMOVE	LAND DEDI	0.00
455	<i>Acer saccharinum</i>	Silver Maple	23	Very good	REMOVE	LAND DEDI	0.00
456	<i>Fraxinus americana</i>	White Ash	20	Good	REMOVE	LAND DEDI	0.00
457	<i>Pinus nigra</i>	Austrian Pine	21	Good	REMOVE	LAND DEDI	0.00
542	<i>Ulmus rubra</i>	Slippery Elm	9	Good	REMOVE	LAND DEDI	0.00
543	<i>Acer saccharinum</i>	Silver Maple	18	Good	REMOVE	LAND DEDI	0.00
544	<i>Pinus nigra</i>	Austrian Pine	15	Good	REMOVE	LAND DEDI	0.00
545	<i>Pinus nigra</i>	Austrian Pine	15	Good	REMOVE	LAND DEDI	0.00
546	<i>Pinus nigra</i>	Austrian Pine	15	Good	REMOVE	LAND DEDI	0.00
547	<i>Salix babylonica</i>	Weeping Willow	51	Poor	REMOVE	LAND DEDI	0.00
548	<i>Salix babylonica</i>	Weeping Willow	60	Good	REMOVE	LAND DEDI	0.00
554	<i>Acer platanoides</i>	Norway Maple	17	Good	REMOVE	LAND DEDI	0.00
555	<i>Pinus sylvestris</i>	Scots Pine	21	Good	REMOVE	LAND DEDI	0.00
557	<i>Pinus nigra</i>	Austrian Pine	25	Good	REMOVE	LAND DEDI	0.00
558	<i>Tilia cordata</i>	Little Leaf Linden	20	Good	REMOVE	LAND DEDI	0.00
559	<i>Acer saccharinum</i>	Silver Maple	26	Fair	REMOVE	LAND DEDI	0.00
560	<i>Pinus sylvestris</i>	Scots Pine	15	Good	REMOVE	LAND DEDI	0.00
561	<i>Tilia cordata</i>	Little Leaf Linden	15	Good	REMOVE	LAND DEDI	0.00
562	<i>Acer saccharinum</i>	Silver Maple	26	Good	REMOVE	LAND DEDI	0.00
563	<i>Pinus nigra</i>	Austrian Pine	16	Good	REMOVE	LAND DEDI	0.00
565	<i>Gleditsia triacanthos</i>	Honeylocust	24	Very good	REMOVE	LAND DEDI	0.00
566	<i>Pinus nigra</i>	Austrian Pine	17	Good	REMOVE	LAND DEDI	0.00
567	<i>Picea pungens</i>	Blue Spruce	17	Good	REMOVE	LAND DEDI	0.00
568	<i>Picea pungens</i>	Blue Spruce	19	Good	REMOVE	LAND DEDI	0.00
569-B	<i>Thuja occidentalis</i>	Northern White Cedar	5	Very good	REMOVE	LAND DEDI	0.00
569-B	<i>Thuja occidentalis</i>	Northern White Cedar	5	Very good	REMOVE	LAND DEDI	0.00
569-C	<i>Thuja occidentalis</i>	Northern White Cedar	5	Very good	REMOVE	LAND DEDI	0.00
569-D	<i>Thuja occidentalis</i>	Northern White Cedar	5	Very good	REMOVE	LAND DEDI	0.00
569-E	<i>Thuja occidentalis</i>	Northern White Cedar	5	Very good	REMOVE	LAND DEDI	0.00
569-F	<i>Thuja occidentalis</i>	Northern White Cedar	5	Very good	REMOVE	LAND DEDI	0.00
570	<i>Gleditsia triacanthos</i>	Honeylocust	11	Very good	REMOVE	LAND DEDI	0.00
571	<i>Pinus nigra</i>	Austrian Pine	17	Good	REMOVE	LAND DEDI	0.00
572	<i>Acer saccharinum</i>	Silver Maple	31	Very good	REMOVE	LAND DEDI	0.00
573	<i>Pinus nigra</i>	Austrian Pine	28	Good	REMOVE	LAND DEDI	0.00
574	<i>Pinus nigra</i>	Austrian Pine	22	Good	REMOVE	LAND DEDI	0.00
577	<i>Tilia americana</i>	American Linden	31	Very good	REMOVE	LAND DEDI	0.00
578	<i>Tilia americana</i>	American Linden	19	Good	REMOVE	LAND DEDI	0.00
579	<i>Pinus nigra</i>	Austrian Pine	22	Good	REMOVE	LAND DEDI	0.00
580	<i>Acer saccharinum</i>	Silver Maple	22	Very good	REMOVE	LAND DEDI	0.00
581	<i>Acer saccharinum</i>	Silver Maple	25	Good	REMOVE	LAND DEDI	0.00
582	<i>Acer platanoides</i>	Norway Maple	20	Poor	REMOVE	LAND DEDI	0.00
583	<i>Thuja occidentalis</i>	Northern White Cedar	5	Very good	REMOVE	LAND DEDI	0.00
583-B	<i>Thuja occidentalis</i>	Northern White Cedar	5	Very good	REMOVE	LAND DEDI	0.00
583-C	<i>Thuja occidentalis</i>	Northern White Cedar	5	Very good	REMOVE	LAND DEDI	0.00
583-D	<i>Thuja occidentalis</i>	Northern White Cedar	5	Very good	REMOVE	LAND DEDI	0.00
583-E	<i>Thuja occidentalis</i>	Northern White Cedar	5	Very good	REMOVE	LAND DEDI	0.00
583-F	<i>Thuja occidentalis</i>	Northern White Cedar	5	Very good	REMOVE	LAND DEDI	0.00
583-G	<i>Thuja occidentalis</i>	Northern White Cedar	5	Very good	REMOVE	LAND DEDI	0.00
583-H	<i>Thuja occidentalis</i>	Northern White Cedar	5	Very good	REMOVE	LAND DEDI	0.00
583-I	<i>Thuja occidentalis</i>	Northern White Cedar	5	Very good	REMOVE	LAND DEDI	0.00
583-J	<i>Thuja occidentalis</i>	Northern White Cedar	5	Very good	REMOVE	LAND DEDI	0.00

TAG NO.	SCIENTIFIC NAME	COMMON NAME	DBH	CONDITION	OUTCOME	LOCATION	REQUIRED REPLACEMENT
584	<i>Thuja occidentalis</i>	Northern White Cedar	7	Very good	REMOVE	LAND DEDI	0.00
584-B	<i>Thuja occidentalis</i>	Northern White Cedar	7	Very good	REMOVE	LAND DEDI	0.00
584-C	<i>Thuja occidentalis</i>	Northern White Cedar	7	Very good	REMOVE	LAND DEDI	0.00
584-D	<i>Thuja occidentalis</i>	Northern White Cedar	7	Very good	REMOVE	LAND DEDI	0.00
584-E	<i>Thuja occidentalis</i>	Northern White Cedar	7	Very good	REMOVE	LAND DEDI	0.00
584-F	<i>Thuja occidentalis</i>	Northern White Cedar	7	Very good	REMOVE	LAND DEDI	0.00
584-G	<i>Thuja occidentalis</i>	Northern White Cedar	7	Very good	REMOVE	LAND DEDI	0.00
584-H	<i>Thuja occidentalis</i>	Northern White Cedar	7	Very good	REMOVE	LAND DEDI	0.00
584-I	<i>Thuja occidentalis</i>	Northern White Cedar	7	Very good	REMOVE	LAND DEDI	0.00
584-J	<i>Thuja occidentalis</i>	Northern White Cedar	7	Very good	REMOVE	LAND DEDI	0.00
584-K	<i>Thuja occidentalis</i>	Northern White Cedar	7	Very good	REMOVE	LAND DEDI	0.00
584-L	<i>Thuja occidentalis</i>	Northern White Cedar	7	Very good	REMOVE	LAND DEDI	0.00
584-M	<i>Thuja occidentalis</i>	Northern White Cedar	7	Very good	REMOVE	LAND DEDI	0.00
584-N	<i>Thuja occidentalis</i>	Northern White Cedar	7	Very good	REMOVE	LAND DEDI	0.00
584-O	<i>Thuja occidentalis</i>	Northern White Cedar	7	Very good	REMOVE	LAND DEDI	0.00
584-P	<i>Thuja occidentalis</i>	Northern White Cedar	7	Very good	REMOVE	LAND DEDI	0.00
584-Q	<i>Thuja occidentalis</i>	Northern White Cedar	7	Very good	REMOVE	LAND DEDI	0.00
584-R	<i>Thuja occidentalis</i>	Northern White Cedar	7	Very good	REMOVE	LAND DEDI	0.00
584-S	<i>Thuja occidentalis</i>	Northern White Cedar	7	Very good	REMOVE	LAND DEDI	0.00
584-T	<i>Thuja occidentalis</i>	Northern White Cedar	7	Very good	REMOVE	LAND DEDI	0.00
584-U	<i>Thuja occidentalis</i>	Northern White Cedar	7	Very good	REMOVE	LAND DEDI	0.00
584-V	<i>Thuja occidentalis</i>	Northern White Cedar	7	Very good	REMOVE	LAND DEDI	0.00
584-W	<i>Thuja occidentalis</i>	Northern White Cedar	7	Very good	REMOVE	LAND DEDI	0.00
584-X	<i>Thuja occidentalis</i>	Northern White Cedar	7	Very good	REMOVE	LAND DEDI	0.00
584-Y	<i>Thuja occidentalis</i>	Northern White Cedar	7	Very good	REMOVE	LAND DEDI	0.00
584-Z	<i>Thuja occidentalis</i>	Northern White Cedar	7	Very good	REMOVE	LAND DEDI	0.00
584-AA	<i>Thuja occidentalis</i>	Northern White Cedar	7	Very good	REMOVE	LAND DEDI	0.00
584-BB	<i>Thuja occidentalis</i>	Northern White Cedar	7	Very good	REMOVE	LAND DEDI	0.00
584-CC	<i>Thuja occidentalis</i>	Northern White Cedar	7	Very good	REMOVE	LAND DEDI	0.00
584-DD	<i>Thuja occidentalis</i>	Northern White Cedar	7	Very good	REMOVE	LAND DEDI	0.00
584-EE	<i>Thuja occidentalis</i>	Northern White Cedar	7	Very good	REMOVE	LAND DEDI	0.00
584-FF	<i>Thuja occidentalis</i>	Northern White Cedar	7	Very good	REMOVE	LAND DEDI	0.00
584-GG	<i>Thuja occidentalis</i>	Northern White Cedar	7	Very good	REMOVE	LAND DEDI	0.00
584-HH	<i>Thuja occidentalis</i>	Northern White Cedar	7	Very good	REMOVE	LAND DEDI	0.00
584-II	<i>Thuja occidentalis</i>	Northern White Cedar	7	Very good	REMOVE	LAND DEDI	0.00
584-KK	<i>Thuja occidentalis</i>	Northern White Cedar	7	Very good	REMOVE	LAND DEDI	0.00
584-LL	<i>Thuja occidentalis</i>	Northern White Cedar	7	Very good	REMOVE	LAND DEDI	0.00
584-MM	<i>Thuja occidentalis</i>	Northern White Cedar	7	Very good	REMOVE	LAND DEDI	0.00
584-NN	<i>Thuja occidentalis</i>	Northern White Cedar	7	Very good	REMOVE	LAND DEDI	0.00
584-OO	<i>Thuja occidentalis</i>	Northern White Cedar	7	Very good	REMOVE	LAND DEDI	0.00
584-PP	<i>Thuja occidentalis</i>	Northern White Cedar	7	Very good	REMOVE	LAND DEDI	0.00
584-QQ	<i>Thuja occidentalis</i>	Northern White Cedar	7	Very good	REMOVE	LAND DEDI	0.00
584-RR	<i>Thuja occidentalis</i>	Northern White Cedar	7	Very good	REMOVE	LAND DEDI	0.00
584-SS	<i>Thuja occidentalis</i>	Northern White Cedar	7	Very good	REMOVE	LAND DEDI	0.00
584-TT	<i>Thuja occidentalis</i>	Northern White Cedar	7	Very good	REMOVE	LAND DEDI	0.00
584-UU	<i>Thuja occidentalis</i>	Northern White Cedar	7	Very good	REMOVE	LAND DEDI	0.00
584-VV	<i>Thuja occidentalis</i>	Northern White Cedar	7	Very good	REMOVE	LAND DEDI	0.00
584-WW	<i>Thuja occidentalis</i>	Northern White Cedar	7	Very good	REMOVE	LAND DEDI	0.00
584-XX	<i>Thuja occidentalis</i>	Northern White Cedar	7	Very good	REMOVE	LAND DEDI	0.00
585	<i>Pinus nigra</i>	Austrian Pine	23	Good	REMOVE	LAND DEDI	0.00
586	<i>Picea glauca</i>	White Spruce	10	Good	REMOVE	LAND DEDI	0.00
587	<i>Pinus nigra</i>	Austrian Pine	21	Good	REMOVE	LAND DEDI	0.00
588	<i>Acer saccharinum</i>	Silver Maple	26	Good	REMOVE	LAND DEDI	0.00
589	<i>Fraxinus pennsylvanica</i>	Green Ash	16	Good	REMOVE	LAND DEDI	0.00
591	<i>Acer saccharinum</i>	Silver Maple	19	Very good	REMOVE	LAND DEDI	0.00
592	<i>Pinus nigra</i>	Austrian Pine	15	Good	REMOVE	LAND DEDI	0.00
593	<i>Fraxinus americana</i>	White Ash	20	Good	REMOVE	LAND DEDI	0.00
594	<i>Gleditsia triacanthos</i>	Honeylocust	26	Good	REMOVE	LAND DEDI	0.00
595	<i>Fraxinus pennsylvanica</i>	Green Ash	18	Poor	REMOVE	LAND DEDI	0.00
596	<i>Pinus nigra</i>	Austrian Pine	19	Good	REMOVE	LAND DEDI	0.00
599	<i>Fraxinus pennsylvanica</i>	Green Ash	21	Fair	REMOVE	LAND DEDI	0.00
601	<i>Fraxinus pennsylvanica</i>	Green Ash	21	Poor	REMOVE	LAND DEDI	0.00
602	<i>Fraxinus pennsylvanica</i>	Green Ash	12	Fair	REMOVE	LAND DEDI	0.00
607	<i>Thuja occidentalis</i>	Northern White Cedar	8	Very good	REMOVE	LAND DEDI	0.00
608	<i>Tilia americana</i>	American Linden	25	Poor	REMOVE	LAND DEDI	0.00
609	<i>Acer platanoides</i>	Norway Maple	22	Good	REMOVE	LAND DEDI	0.00
610	<i>Acer platanoides</i>	Norway Maple	22	Good	REMOVE	LAND DEDI	0.00
611	<i>Gleditsia triacanthos</i>	Honeylocust	21	Very good	REMOVE	LAND DEDI	0.00
614	<i>Fraxinus pennsylvanica</i>	Green Ash	27	Good	REMOVE	LAND DEDI	0.00
620	<i>Populus deltoides</i>	Eastern Cottonwood	24	Good	REMOVE	LAND DEDI	0.00
621	<i>Salix babylonica</i>	Weeping Willow	38	Good	REMOVE	LAND DEDI	0.00
622	<i>Populus deltoides</i>	Eastern Cottonwood	28	Good	REMOVE	LAND DEDI	0.00

TREE INVENTORY LISTING - ONSITE

TAG NO.	SCIENTIFIC NAME	COMMON NAME	DBH	CONDITION	OUTCOME	LOCATION	REQUIRED REPLACEMENT
124	<i>Acer platanoides</i>	Norway Maple	19	Fair	REMOVE		19.00
126	<i>Pinus nigra</i>	Austrian Pine	15	Good	REMOVE		7.50
127	<i>Pinus nigra</i>	Austrian Pine	13	Good	REMOVE		6.50
129	<i>Pinus nigra</i>	Austrian Pine	14	Good	REMOVE		7.00
130	<i>Pinus nigra</i>	Austrian Pine	13	Good	REMOVE		6.50
132	<i>Pinus nigra</i>	Austrian Pine	16	Good	REMOVE		8.00
133	<i>Pinus nigra</i>	Austrian Pine	18	Good	REMOVE		9.00
136	<i>Pinus nigra</i>	Austrian Pine	13	Good	REMOVE		6.50
137	<i>Pinus nigra</i>	Austrian Pine	9	Good	REMOVE		4.50
139	<i>Pinus nigra</i>	Austrian Pine	13	Good	REMOVE		6.50
141	<i>Pinus nigra</i>	Austrian Pine	9	Fair	REMOVE		4.50
143	<i>Pinus nigra</i>	Austrian Pine	15	Fair	REMOVE		7.50
144	<i>Pinus nigra</i>	Austrian Pine	17	Good	REMOVE		8.50
147	<i>Pinus nigra</i>	Austrian Pine	10	Good	REMOVE		5.00
148	<i>Pinus nigra</i>	Austrian Pine	16	Good	REMOVE		8.00
155	<i>Pinus nigra</i>	Austrian Pine	15	Good	REMOVE		7.50
156	<i>Pinus nigra</i>	Austrian Pine	14	Good	REMOVE		7.00
157	<i>Pinus nigra</i>	Austrian Pine	9	Good	REMOVE		4.50
158	<i>Pinus nigra</i>	Austrian Pine	10	Good	REMOVE		5.00
159	<i>Pinus nigra</i>	Austrian Pine	11	Dead	REMOVE		0.00
160	<i>Pinus nigra</i>	Austrian Pine	11	Good	REMOVE		5.50
165	<i>Acer saccharinum</i>	Silver Maple	24	Good	REMOVE		12.00
166	<i>Picea pungens</i>	Blue Spruce	15	Good	REMOVE		15.00
167	<i>Pinus nigra</i>	Austrian Pine	17	Good	REMOVE		8.50
168	<i>Picea pungens</i>	Blue Spruce	10	Good	REMOVE		10.00
169	<i>Acer platanoides</i>	Norway Maple	18	Good	REMOVE		18.00
170	<i>Pinus nigra</i>	Austrian Pine	28	Good	REMOVE		14.00
171	<i>Fraxinus americana</i>	White Ash	16	Good	REMOVE		0.00
172	<i>Fraxinus americana</i>	White Ash	14	Good	REMOVE		0.00
173	<i>Acer platanoides</i>	Norway Maple	16	Good	REMOVE		16.00
174	<i>Tilia americana</i>	American Linden	23	Good	REMOVE		23.00
175	<i>Pinus nigra</i>	Austrian Pine	15	Good	REMOVE		7.50
176	<i>Pinus nigra</i>	Austrian Pine	17	Good	REMOVE		8.50
177	<i>Fraxinus pennsylvanica</i>	Green Ash	2	Good	REMOVE		0.00
178	<i>Fraxinus pennsylvanica</i>	Green Ash	24	Fair	REMOVE		0.00
179	<i>Pinus nigra</i>	Austrian Pine	20	Good	REMOVE		10.00
180	<i>Quercus rubra</i>	Northern Red Oak	22	Very good	REMOVE		22.00
181	<i>Gleditsia triacanthos</i>	Honeylocust	18	Very good	REMOVE		18.00
182	<i>Fraxinus pennsylvanica</i>	Green Ash	16	Good	REMOVE		0.00
183	<i>Acer platanoides</i>	Norway Maple	16	Good	REMOVE		16.00
184	<i>Thuja occidentalis</i>	Northern White Cedar	7	Very good	REMOVE		7.00
185	<i>Pinus nigra</i>	Austrian Pine	17	Good	REMOVE		8.50
186	<i>Gleditsia triacanthos</i>	Honeylocust	24	Very good	REMOVE		24.00
187	<i>Acer platanoides</i>	Norway Maple	21	Good	REMOVE		21.00
188	<i>Picea pungens</i>	Blue Spruce	18	Good	REMOVE		18.00
189	<i>Picea pungens</i>	Blue Spruce	14	Fair	REMOVE		14.00
190	<i>Acer platanoides</i>	Norway Maple	19	Good	REMOVE		19.00
191	<i>Fraxinus pennsylvanica</i>	Green Ash	27	Fair	REMOVE		0.00
192	<i>Fraxinus pennsylvanica</i>	Green Ash	28	Fair	REMOVE		0.00
193	<i>Pinus nigra</i>	Austrian Pine	27	Good	REMOVE		13.50
194	<i>Acer rubrum</i>	Red Maple	16	Good	REMOVE		16.00
195	<i>Pinus nigra</i>	Austrian Pine	20	Good	REMOVE		10.00
196	<i>Pinus nigra</i>	Austrian Pine	19	Good	REMOVE		9.50
197	<i>Acer rubrum</i>	Red Maple	15	Good	REMOVE		15.00
198	<i>Acer saccharinum</i>	Silver Maple	24	Very good	REMOVE		12.00
199	<i>Thuja occidentalis</i>	Northern White Cedar	5	Very good	REMOVE		5.00
200	<i>Fraxinus pennsylvanica</i>	Green Ash	23	Fair	REMOVE		0.00
201	<i>Picea pungens</i>	Blue Spruce	13	Good	REMOVE		13.00
202	<i>Malus spp.</i>	Crabapple	9	Good	REMOVE		9.00
203	<i>Fraxinus pennsylvanica</i>	Green Ash	19	Good	REMOVE		0.00
204	<i>Pinus nigra</i>	Austrian Pine	21	Good	REMOVE		10.50
205	<i>Pinus nigra</i>	Austrian Pine	24	Good	REMOVE		12.00
206	<i>Pinus nigra</i>	Austrian Pine	23	Good	REMOVE		11.50
207	<i>Acer rubrum</i>	Red Maple	12	Good	REMOVE		12.00
208	<i>Quercus rubra</i>	Red Oak	15	Good	REMOVE		15.00
209	<i>Acer platanoides</i>	Norway Maple	20	Good	REMOVE		20.00
213	<i>Fraxinus pennsylvanica</i>	Green Ash	28	Good	REMOVE		0.00
219	<i>Fraxinus americana</i>	White Ash	23	Good	REMOVE		0.00
220	<i>Acer saccharinum</i>	Silver Maple	23	Very good	REMOVE		11.50
221	<i>Pinus nigra</i>	Austrian Pine	20	Good	REMOVE		10.00
222	<i>Pinus nigra</i>	Austrian Pine	15	Good	REMOVE		7.50
223	<i>Quercus rubra</i>	Red Oak	21	Very good	REMOVE		21.00
224	<i>Pinus nigra</i>	Austrian Pine	22	Good	REMOVE		11.00
225	<i>Fraxinus pennsylvanica</i>	Green Ash	20	Good	REMOVE		0.00
226	<i>Pinus nigra</i>	Austrian Pine	9	Good	REMOVE		4.50
227	<i>Pinus nigra</i>	Austrian Pine	17	Good	REMOVE		8.50
228	<i>Pinus nigra</i>	Austrian Pine	22	Good	REMOVE		11.00
229	<i>Acer platanoides</i>	Norway Maple	14	Good	REMOVE		14.00
230	<i>Fraxinus pennsylvanica</i>	Green Ash	19	Good	REMOVE		0.00
236	<i>Fraxinus americana</i>	White Ash	15	Good	REMOVE		0.00
237	<i>Picea pungens</i>	Blue Spruce	13	Good	REMOVE		13.00
238	<i>Picea pungens</i>	Blue Spruce	11	Very good	REMOVE		11.00
239	<i>Picea pungens</i>	Blue Spruce	11	Good	REMOVE		11.00
240	<i>Picea pungens</i>	Blue Spruce	11	Good	REMOVE		11.00
241	<i>Picea pungens</i>	Blue Spruce	11	Good	REMOVE		11.00
242	<i>Picea pungens</i>	Blue Spruce	12	Good	REMOVE		12.00
246	<i>Acer saccharinum</i>	Silver Maple	25	Very good	REMOVE		12.50
247	<i>Acer saccharinum</i>	Silver Maple	21	Very good	REMOVE		10.50
248	<i>Acer saccharinum</i>	Silver Maple	20	Very good	REMOVE		10.00
253	<i>Pinus sylvestris</i>	Scots Pine	8	Good	REMOVE		4.00
254	<i>Pinus nigra</i>	Austrian Pine	10	Good	REMOVE		5.00
255	<i>Pinus nigra</i>	Austrian Pine	13	Very good	REMOVE		6.50
256	<i>Pinus nigra</i>	Austrian Pine	12	Very good	REMOVE		6.00
257	<i>Pinus nigra</i>	Austrian Pine	14	Very good	REMOVE		7.00
258	<i>Fraxinus americana</i>	White Ash	21	Very good	REMOVE		0.00
259	<i>Fraxinus americana</i>	White Ash	24	Very good	REMOVE		0.00
260	<i>Fraxinus americana</i>	White Ash	20	Good	REMOVE		0.00
261	<i>Pinus nigra</i>	Austrian Pine	18	Good	REMOVE		9.00

TAG NO.	SCIENTIFIC NAME	COMMON NAME	DBH	CONDITION	OUTCOME	LOCATION	REQUIRED REPLACEMENT
262	<i>Pinus sylvestris</i>	Scots Pine	15	Very good	REMOVE		7.50
263	<i>Pinus nigra</i>	Austrian Pine	16	Very good	REMOVE		8.00
264	<i>Pinus nigra</i>	Austrian Pine	16	Very good	REMOVE		8.00
265	<i>Picea pungens</i>	Blue Spruce	13	Good	REMOVE		13.00
266	<i>Pinus nigra</i>	Austrian Pine	10	Very good	REMOVE		5.00
267	<i>Pinus nigra</i>	Austrian Pine	8	Very good	REMOVE		4.00
268	<i>Fraxinus pennsylvanica</i>	Green Ash	20	Fair	REMOVE		0.00
269	<i>Picea pungens</i>	Blue Spruce	9	Very good	REMOVE		9.00
270	<i>Picea pungens</i>	Blue Spruce	9	Very good	REMOVE		9.00
271	<i>Picea pungens</i>	Blue Spruce	7	Good	REMOVE		7.00
272	<i>Tilia americana</i>	American Linden	25	Good	REMOVE		25.00
273	<i>Pinus nigra</i>	Austrian Pine	9	Good	REMOVE		4.50
279	<i>Tilia americana</i>	American Linden	24	Very good	REMOVE		24.00
280	<i>Thuja occidentalis</i>	Northern White Cedar	6	Very good	REMOVE		6.00
281	<i>Salix babylonica</i>	Weeping Willow	60	Good	REMOVE		30.00
282	<i>Fraxinus americana</i>	White Ash	22	Good	REMOVE		0.00
283	<i>Acer platanoides</i>	Norway Maple	19	Good	REMOVE		19.00
284	<i>Quercus velutina</i>	Black Oak	19	Good	REMOVE		19.00
285	<i>Quercus velutina</i>	Black Oak	18	Very good	REMOVE		18.00
286	<i>Quercus velutina</i>	Black Oak	17	Very good	REMOVE		17.00
287	<i>Gleditsia triacanthos</i>	Honeylocust	22	Good	REMOVE		22.00
288	<i>Acer platanoides</i>	Norway Maple	12	Good	REMOVE		12.00
289	<i>Pseudotsuga menziesii</i>	Douglas Fir	8	Good	REMOVE		8.00
290	<i>Quercus velutina</i>	Black Oak	17	Good	REMOVE		17.00
291	<i>Picea pungens</i>	Blue Spruce	13	Very good	REMOVE		13.00
292	<i>Picea pungens</i>	Blue Spruce	15	Very good	REMOVE		15.00
293	<i>Gleditsia triacanthos</i>	Honeylocust	19	Very good	REMOVE		19.00
294	<i>Thuja occidentalis</i>	Northern White Cedar	14	Very good	REMOVE		14.00
295	<i>Acer platanoides</i>	Norway Maple	16	Very good	REMOVE		16.00
296	<i>Gleditsia triacanthos</i>	Honeylocust	20	Very good	REMOVE		20.00
297	<i>Pinus nigra</i>	Austrian Pine	18	Very good	REMOVE		9.00
298	<i>Fraxinus pennsylvanica</i>	Green Ash	17	Good	REMOVE		0.00
299	<i>Fraxinus americana</i>	White Ash	9	Very good	REMOVE		0.00
300	<i>Tilia cordata</i>	Little Leaf Linden	17	Very good	REMOVE		17.00
301	<i>Picea pungens</i>	Blue Spruce	10	Fair	REMOVE		10.00
302	<i>Picea pungens</i>	Blue Spruce	7	Good	REMOVE		7.00
303	<i>Fraxinus pennsylvanica</i>	Green Ash	25	Good	REMOVE		0.00
304	<i>Acer platanoides</i>	Norway Maple	9	Very good	REMOVE		9.00
305	<i>Fraxinus americana</i>	White Ash	16	Good	REMOVE		0.00
306	<i>Picea glauca</i>	White Spruce	11	Good	REMOVE		11.00
307	<i>Pinus sylvestris</i>	Scots Pine	12	Good	REMOVE		6.00
319	<i>Picea glauca</i>	White Spruce	16	Good	REMOVE		16.00
320	<i>Acer saccharinum</i>	Silver Maple	23	Good	REMOVE		11.50
321	<i>Tilia cordata</i>	Little Leaf Linden	13	Good	REMOVE		13.00
322	<i>Acer saccharum</i>	Sugar Maple	12	Very good	REMOVE		12.00
323	<i>Tilia cordata</i>	Little Leaf Linden	19	Fair	REMOVE		19.00
324	<i>Fraxinus pennsylvanica</i>	Green Ash	14	Good	REMOVE		0.00
325	<i>Acer platanoides</i>	Norway Maple	24	Very good	REMOVE		24.00
326	<i>Tilia cordata</i>	Little Leaf Linden	19	Good	REMOVE		19.00
327	<i>Quercus velutina</i>	Black Oak	22	Very good	REMOVE		22.00
328	<i>Quercus velutina</i>	Black Oak	23	Good	REMOVE		23.00
329	<i>Quercus rubra</i>	Northern Red Oak	25	Very good	REMOVE		25.00
330	<i>Picea pungens</i>	Blue Spruce	14	Good	REMOVE		14.00
334	<i>Tilia americana</i>	American Linden	20	Very good	REMOVE		20.00
337	<i>Gleditsia triacanthos</i>	Honeylocust	19	Good	REMOVE		19.00
338	<i>Pinus nigra</i>	Austrian Pine	11	Good	REMOVE		5.50
339	<i>Fraxinus pennsylvanica</i>	Green Ash	20	Good	REMOVE		0.00
340	<i>Fraxinus pennsylvanica</i>	Green Ash	19	Good	REMOVE		0.00
341	<i>Acer platanoides</i>	Norway Maple	23	Good	REMOVE		23.00
342	<i>Fraxinus pennsylvanica</i>	Green Ash	23	Fair	REMOVE		0.00
343	<i>Acer platanoides</i>	Norway Maple	16	Good	REMOVE		16.00
344	<i>Pinus nigra</i>	Austrian Pine	19	Good	REMOVE		9.50
345	<i>Fraxinus pennsylvanica</i>	Green Ash	16	Good	REMOVE		0.00
348	<i>Acer platanoides</i>	Norway Maple	13	Very good	REMOVE		13.00
351	<i>Pinus sylvestris</i>	Scots Pine	12	Good	REMOVE		6.00
352	<i>Acer rubrum</i>	Red Maple	14	Good	REMOVE		14.00
353	<i>Thuja occidentalis</i>	Northern White Cedar	8	Good	REMOVE		8.00
354	<i>Thuja occidentalis</i>	Northern White Cedar	6	Good	REMOVE		6.00
355	<i>Fraxinus americana</i>	White Ash	18	Good	REMOVE		0.00
356	<i>Acer saccharinum</i>	Silver Maple	24	Good	REMOVE		12.00
357	<i>Tilia americana</i>	American Linden	14	Very good	REMOVE		14.00
358	<i>Fraxinus pennsylvanica</i>	Green Ash	21	Poor	REMOVE		0.00
359	<i>Crataegus spp.</i>	Hawthorn	5	Good	REMOVE		5.00
359-B	<i>Crataegus spp.</i>	Hawthorn	5	Good	REMOVE		5.00
359-C	<i>Crataegus spp.</i>	Hawthorn	5	Good	REMOVE		5.00
359-D	<i>Crataegus spp.</i>	Hawthorn	5	Good	REMOVE		5.00
359-E	<i>Crataegus spp.</i>	Hawthorn	5	Good	REMOVE		5.00
359-F	<i>Crataegus spp.</i>	Hawthorn	5	Good	REMOVE		5.00
359-G	<i>Crataegus spp.</i>	Hawthorn	5	Good	REMOVE		5.00
359-H	<i>Crataegus spp.</i>	Hawthorn	5	Good	REMOVE		5.00
359-I	<i>Crataegus spp.</i>	Hawthorn	5	Good	REMOVE		5.00
359-J	<i>Crataegus spp.</i>	Hawthorn	5	Good	REMOVE		5.00
359-K	<i>Crataegus spp.</i>	Haw					

TREE INVENTORY LISTING - ONSITE

TAG NO.	SCIENTIFIC NAME	COMMON NAME	DBH	CONDITION	OUTCOME	LOCATION	REQUIRED REPLACEMENT
ONSITE - ALL							
374	<i>Acer platanoides</i>	Norway Maple	22	Good	REMOVE		22.00
375	<i>Pinus nigra</i>	Austrian Pine	26	Good	REMOVE		13.00
376	<i>Pinus nigra</i>	Austrian Pine	18	Good	REMOVE		9.00
377	<i>Pinus nigra</i>	Austrian Pine	21	Good	REMOVE		10.50
378	<i>Pinus nigra</i>	Austrian Pine	9	Good	REMOVE		4.50
379	<i>Fraxinus pennsylvanica</i>	Green Ash	28	Good	REMOVE		0.00
380	<i>Quercus velutina</i>	Black Oak	19	Very good	REMOVE		19.00
381	<i>Fraxinus pennsylvanica</i>	Green Ash	29	Fair	REMOVE		0.00
382	<i>Gleditsia triacanthos</i>	Honeylocust	20	Very good	REMOVE		20.00
383	<i>Pinus nigra</i>	Austrian Pine	20	Good	REMOVE		10.00
384	<i>Fraxinus americana</i>	White Ash	18	Good	REMOVE		0.00
385	<i>Pinus nigra</i>	Austrian Pine	13	Good	REMOVE		6.50
386	<i>Acer platanoides</i>	Norway Maple	19	Good	REMOVE		19.00
387	<i>Acer pseudoplatanus</i>	Sycamore Maple	13	Good	REMOVE		13.00
388	<i>Ulmus rubra</i>	Slippery Elm	14	Good	REMOVE		0.00
389	<i>Fraxinus americana</i>	White Ash	20	Good	REMOVE		0.00
390	<i>Fraxinus americana</i>	White Ash	17	Good	REMOVE		0.00
391	<i>Pinus nigra</i>	Austrian Pine	11	Good	REMOVE		5.50
392	<i>Ulmus rubra</i>	Slippery Elm	14	Good	REMOVE		0.00
393	<i>Pinus nigra</i>	Austrian Pine	19	Good	REMOVE		9.50
394	<i>Gleditsia triacanthos</i>	Honeylocust	20	Very good	REMOVE		20.00
395	<i>Picea pungens</i>	Blue Spruce	5	Good	REMOVE		5.00
396	<i>Ulmus rubra</i>	Slippery Elm	8	Very good	REMOVE		0.00
397	<i>Acer saccharinum</i>	Silver Maple	17	Very good	REMOVE		8.50
398	<i>Ulmus rubra</i>	Slippery Elm	7	Good	REMOVE		0.00
399	<i>Picea pungens</i>	Blue Spruce	19	Good	REMOVE		19.00
400	<i>Acer pseudoplatanus</i>	Sycamore Maple	12	Good	REMOVE		12.00
401	<i>Ulmus rubra</i>	Slippery Elm	8	Very good	REMOVE		0.00
402	<i>Prunus serotina</i>	Black Cherry	11	Fair	REMOVE		5.50
403	<i>Ulmus rubra</i>	Slippery Elm	8	Very good	REMOVE		0.00
404	<i>Acer platanoides</i>	Norway Maple	20	Good	REMOVE		20.00
405	<i>Pinus sylvestris</i>	Scots Pine	14	Good	REMOVE		7.00
406	<i>Pinus sylvestris</i>	Scots Pine	16	Good	REMOVE		8.00
407	<i>Pinus nigra</i>	Austrian Pine	23	Good	REMOVE		11.50
408	<i>Picea pungens</i>	Blue Spruce	14	Good	REMOVE		14.00
409	<i>Picea pungens</i>	Blue Spruce	10	Good	REMOVE		10.00
410	<i>Picea pungens</i>	Blue Spruce	10	Good	REMOVE		10.00
411	<i>Pinus nigra</i>	Austrian Pine	11	Good	REMOVE		5.50
412	<i>Pinus nigra</i>	Austrian Pine	24	Good	REMOVE		12.00
416	<i>Thuja occidentalis</i>	Northern White Cedar	7	Very good	REMOVE		7.00
417	<i>Acer platanoides</i>	Norway Maple	21	Good	REMOVE		21.00
418	<i>Acer platanoides</i>	Norway Maple	21	Good	REMOVE		21.00
419	<i>Pinus nigra</i>	Austrian Pine	16	Good	REMOVE		8.00
420	<i>Acer saccharinum</i>	Silver Maple	24	Good	REMOVE		12.00
421	<i>Prunus serotina</i>	Black Cherry	21	Fair	REMOVE		10.50
422	<i>Acer platanoides</i>	Norway Maple	9	Very good	REMOVE		9.00
423	<i>Acer platanoides</i>	Norway Maple	9	Good	REMOVE		9.00
424	<i>Acer platanoides</i>	Norway Maple	19	Good	REMOVE		19.00
425	<i>Acer saccharum</i>	Sugar Maple	18	Very good	REMOVE		18.00
426	<i>Pinus nigra</i>	Austrian Pine	20	Good	REMOVE		10.00
427	<i>Pinus nigra</i>	Austrian Pine	19	Good	REMOVE		9.50
441	<i>Crataegus spp.</i>	Hawthorn	4	Good	REMOVE		4.00
441-B	<i>Crataegus spp.</i>	Hawthorn	4	Good	REMOVE		4.00
441-C	<i>Crataegus spp.</i>	Hawthorn	4	Good	REMOVE		4.00
441-D	<i>Crataegus spp.</i>	Hawthorn	4	Good	REMOVE		4.00
441-E	<i>Crataegus spp.</i>	Hawthorn	4	Good	REMOVE		4.00
441-F	<i>Crataegus spp.</i>	Hawthorn	4	Good	REMOVE		4.00
441-G	<i>Crataegus spp.</i>	Hawthorn	4	Good	REMOVE		4.00
441-H	<i>Crataegus spp.</i>	Hawthorn	4	Good	REMOVE		4.00
441-I	<i>Crataegus spp.</i>	Hawthorn	4	Good	REMOVE		4.00
441-J	<i>Crataegus spp.</i>	Hawthorn	4	Good	REMOVE		4.00
441-K	<i>Crataegus spp.</i>	Hawthorn	4	Good	REMOVE		4.00
441-L	<i>Crataegus spp.</i>	Hawthorn	4	Good	REMOVE		4.00
441-M	<i>Crataegus spp.</i>	Hawthorn	4	Good	REMOVE		4.00
459	<i>Pinus nigra</i>	Austrian Pine	23	Good	REMOVE		11.50
460	<i>Pinus nigra</i>	Austrian Pine	14	Good	REMOVE		7.00
461	<i>Pinus nigra</i>	Austrian Pine	19	Good	REMOVE		9.50
462	<i>Pinus nigra</i>	Austrian Pine	12	Good	REMOVE		6.00
463	<i>Pinus nigra</i>	Austrian Pine	7	Good	REMOVE		3.50
464	<i>Crataegus spp.</i>	Hawthorn	8	Good	REMOVE		8.00
464-B	<i>Crataegus spp.</i>	Hawthorn	8	Good	REMOVE		8.00
464-C	<i>Crataegus spp.</i>	Hawthorn	8	Good	REMOVE		8.00
464-D	<i>Crataegus spp.</i>	Hawthorn	8	Good	REMOVE		8.00
464-E	<i>Crataegus spp.</i>	Hawthorn	8	Good	REMOVE		8.00
464-F	<i>Crataegus spp.</i>	Hawthorn	8	Good	REMOVE		8.00
464-G	<i>Crataegus spp.</i>	Hawthorn	8	Good	REMOVE		8.00
464-H	<i>Crataegus spp.</i>	Hawthorn	8	Good	REMOVE		8.00
465	<i>Acer platanoides</i>	Norway Maple	21	Good	REMOVE		21.00
466	<i>Tilia cordata</i>	Little Leaf Linden	20	Good	REMOVE		20.00
467	<i>Thuja occidentalis</i>	Northern White Cedar	8	Very good	REMOVE		8.00
467-B	<i>Thuja occidentalis</i>	Northern White Cedar	8	Very good	REMOVE		8.00
467-C	<i>Thuja occidentalis</i>	Northern White Cedar	8	Very good	REMOVE		8.00
467-D	<i>Thuja occidentalis</i>	Northern White Cedar	8	Very good	REMOVE		8.00
467-E	<i>Thuja occidentalis</i>	Northern White Cedar	8	Very good	REMOVE		8.00
467-F	<i>Thuja occidentalis</i>	Northern White Cedar	8	Very good	REMOVE		8.00
467-G	<i>Thuja occidentalis</i>	Northern White Cedar	8	Very good	REMOVE		8.00
467-H	<i>Thuja occidentalis</i>	Northern White Cedar	8	Very good	REMOVE		8.00
467-I	<i>Thuja occidentalis</i>	Northern White Cedar	8	Very good	REMOVE		8.00
467-J	<i>Thuja occidentalis</i>	Northern White Cedar	8	Very good	REMOVE		8.00
468	<i>Pinus nigra</i>	Austrian Pine	16	Good	REMOVE		8.00
469	<i>Pinus nigra</i>	Austrian Pine	21	Good	REMOVE		10.50
470	<i>Pinus nigra</i>	Austrian Pine	17	Good	REMOVE		8.50
471	<i>Acer saccharinum</i>	Silver Maple	28	Good	REMOVE		14.00
472	<i>Quercus rubra</i>	Northern Red Oak	27	Very good	REMOVE		27.00
473	<i>Rhamnus cathartica</i>	Buckthorn	5	Fair	REMOVE		0.00
474	<i>Pinus nigra</i>	Austrian Pine	12	Good	REMOVE		6.00
475	<i>Salix babylonica</i>	Weeping Willow	31	Good	REMOVE		15.50
476	<i>Salix babylonica</i>	Weeping Willow	32	Good	REMOVE		16.00

TAG NO.	SCIENTIFIC NAME	COMMON NAME	DBH	CONDITION	OUTCOME	LOCATION	REQUIRED REPLACEMENT
ONSITE - ALL							
665	<i>Tilia americana</i>	American Linden	20	Good	REMOVE		20.00
666	<i>Acer platanoides</i>	Norway Maple	19	Poor	REMOVE		0.00
667	<i>Acer platanoides</i>	Norway Maple	16	Fair	REMOVE		16.00
668	<i>Pinus sylvestris</i>	Scots Pine	15	Good	REMOVE		7.50
669	<i>Pinus nigra</i>	Austrian Pine	19	Good	REMOVE		9.50
670	<i>Acer platanoides</i>	Norway Maple	18	Very good	REMOVE		18.00
671	<i>Pinus nigra</i>	Austrian Pine	18	Good	REMOVE		9.00
672	<i>Tilia americana</i>	American Linden	20	Very good	REMOVE		20.00
673	<i>Pinus nigra</i>	Austrian Pine	13	Good	REMOVE		6.50
674	<i>Fraxinus pennsylvanica</i>	Green Ash	21	Fair	REMOVE		0.00
675	<i>Pinus nigra</i>	Austrian Pine	19	Fair	REMOVE		9.50
676	<i>Acer platanoides</i>	Norway Maple	19	Good	REMOVE		19.00
677	<i>Pinus nigra</i>	Austrian Pine	14	Good	REMOVE		7.00
678	<i>Fraxinus pennsylvanica</i>	Green Ash	26	Good	REMOVE		0.00
679	<i>Acer saccharinum</i>	Silver Maple	19	Very good	REMOVE		9.50
680	<i>Acer platanoides</i>	Norway Maple	24	Good	REMOVE		24.00
681	<i>Quercus rubra</i>	Northern Red Oak	17	Very good	REMOVE		17.00
682	<i>Acer platanoides</i>	Norway Maple	21	Good	REMOVE		21.00
683	<i>Pinus nigra</i>	Austrian Pine	14	Good	REMOVE		7.00
684	<i>Quercus rubra</i>	Northern Red Oak	26	Very good	REMOVE		26.00
685	<i>Quercus rubra</i>	Northern Red Oak	21	Very good	REMOVE		21.00
686	<i>Pinus sylvestris</i>	Scots Pine	17	Good	REMOVE		8.50
687	<i>Salix babylonica</i>	Weeping Willow	39	Fair	REMOVE		19.50
688	<i>Fraxinus pennsylvanica</i>	Green Ash	27	Fair	REMOVE		0.00
689	<i>Crataegus spp.</i>	Hawthorn	7	Good	REMOVE		7.00
689-B	<i>Crataegus spp.</i>	Hawthorn	7	Good	REMOVE		7.00
689-C	<i>Crataegus spp.</i>	Hawthorn	7	Good	REMOVE		7.00
689-D	<i>Crataegus spp.</i>	Hawthorn	7	Good	REMOVE		7.00
689-E	<i>Crataegus spp.</i>	Hawthorn	7	Good	REMOVE		7.00
689-F	<i>Crataegus spp.</i>	Hawthorn	7	Good	REMOVE		7.00
689-G	<i>Crataegus spp.</i>	Hawthorn	7	Good	REMOVE		7.00
689-H	<i>Crataegus spp.</i>	Hawthorn	7	Good	REMOVE		7.00
689-I	<i>Crataegus spp.</i>	Hawthorn	7	Good	REMOVE		7.00
689-J	<i>Crataegus spp.</i>	Hawthorn	7	Good	REMOVE		7.00
690	<i>Gleditsia triacanthos</i>	Honeylocust	12	Very good	REMOVE		12.00
691	<i>Gleditsia triacanthos</i>	Honeylocust	12	Very good	REMOVE		12.00
692	<i>Picea pungens</i>	Blue Spruce	7	Very good	REMOVE		7.00
693	<i>Picea pungens</i>	Blue Spruce	4	Good	REMOVE		4.00
694	<i>Fraxinus pennsylvanica</i>	Green Ash	23	Fair	REMOVE		0.00
695	<i>Acer platanoides</i>	Norway Maple	28	Good	REMOVE		28.00
696	<i>Picea pungens</i>	Blue Spruce	10	Very good	REMOVE		10.00
697	<i>Acer rubrum</i>	Red Maple	13	Very good	REMOVE		13.00
698	<i>Acer rubrum</i>	Red Maple	13	Very good	REMOVE		13.00
699	<i>Picea pungens</i>	Blue Spruce	9	Very good	REMOVE		9.00
700	<i>Picea pungens</i>	Blue Spruce	8	Good	REMOVE		8.00
701	<i>Gymnocladus dioica</i>	Kentucky Coffee Tree	9	Very good	REMOVE		9.00
702	<i>Picea pungens</i>	Blue Spruce	8	Very good	REMOVE		8.00
703	<i>Picea pungens</i>	Blue Spruce	7	Good	REMOVE		7.00
704	<i>Picea pungens</i>	Blue Spruce	8	Good	REMOVE		8.00
705	<i>Picea pungens</i>	Blue Spruce	9	Very good	REMOVE		9.00
706	<i>Picea pungens</i>	Blue Spruce	9	Good	REMOVE		9.00
707	<i>Fraxinus americana</i>	White Ash	21	Good	REMOVE		0.00
708	<i>Pinus nigra</i>	Austrian Pine	23	Good	REMOVE		11.50
709	<i>Acer platanoides</i>	Norway Maple	13	Very good	REMOVE		13.00
710	<i>Fraxinus americana</i>	White Ash	22	Good	REMOVE		0.00
711	<i>Acer platanoides</i>	Norway Maple	13	Very good	REMOVE		13.00
712	<i>Pinus nigra</i>	Austrian Pine	15	Good	REMOVE		7.50
713	<i>Picea pungens</i>	Blue Spruce	10	Good	REMOVE		10.00
714	<i>Picea pungens</i>	Blue Spruce	9	Very good	REMOVE		9.00
715	<i>Pinus nigra</i>	Austrian Pine	19	Good	REMOVE		9.50
716	<i>Picea pungens</i>	Blue Spruce	11	Very good	REMOVE		11.00
717	<i>Acer rubrum</i>	Red Maple	15	Fair	REMOVE		15.00
718	<i>Fraxinus pennsylvanica</i>	Green Ash	17	Good	REMOVE		0.00
719	<i>Picea pungens</i>	Blue Spruce	10	Good	REMOVE		10.00
720	<i>Picea pungens</i>	Blue Spruce	10	Good	REMOVE		10.00
721	<i>Picea pungens</i>	Blue Spruce	13	Good	REMOVE		13.00
722	<i>Crataegus spp.</i>	Hawthorn	8	Good	REMOVE		8.00
723	<i>Quercus palustris</i>	Pin Oak	17	Very good	REMOVE		17.00
724	<i>Quercus palustris</i>	Pin Oak	21	Very good	REMOVE		21.00
725	<i>Tilia cordata</i>	Little Leaf Linden	14	Good	REMOVE		14.00
726	<i>Pinus nigra</i>	Austrian Pine	22	Good	REMOVE		11.00
727	<i>Picea pungens</i>	Blue Spruce	8	Good	REMOVE		8.00
728	<i>Fraxinus pennsylvanica</i>	Green Ash	17	Good	REMOVE		0.00
729	<i>Salix babylonica</i>	Weeping Willow	31	Good	REMOVE		15.50
730	<i>Gleditsia triacanthos</i>	Honeylocust	8	Very good	REMOVE		8.00
731	<i>Picea pungens</i>	Blue Spruce	7	Very good	REMOVE		7.00
732	<i>Picea pungens</i>	Blue Spruce	9	Good	REMOVE		9.00
733	<i>Picea pungens</i>	Blue Spruce	10	Good	REMOVE		10.00
734	<i>Acer saccharinum</i>	Silver Maple	13	Good	REMOVE		6.50
736	<i>Picea pungens</i>	Blue Spruce	9	Good	REMOVE		9.00
737	<i>Acer saccharinum</i>	Silver Maple	11	Good	REMOVE		5.50
738	<i>Picea pungens</i>	Blue Spruce	9	Good	REMOVE		9.0